

505783D1 - FENDER LIGHT GROUP, REAR	09-0001
567822D1 - FENDER LIGHT GROUP, REAR - 2016	09-0002
505784D1 - LIGHTING GROUP, FRONT FENDER, STANDARD	09-0003
509642D1 - LIGHTING GROUP, FRONT FENDER, HID	09-0004
509643D1 - LIGHTING GROUP, REAR FENDER, HID	09-0005
505081D1 - WORKLIGHT	09-0006
581500D1 - FRONT LIGHTING COMPONENTS - 2016	09-0007
505082D1 - WORKLIGHT	09-0008
509644D1 - WORKLIGHT, HID	09-0009
518384D1 - PLUG GROUP	09-0010
605046D1 - PLUG GROUP - 2017	09-0011
2017	
577441D1 - PLUG GROUP - WITHOUT POWER TAKE OFF	09-0012
521647D1 - PTO SWITCH GROUP	09-0013
521781D1 - ANTENNA BASE ASSEMBLY	09-0014
521844D1 - TRAILER WIRING GROUP	09-0015
521845D1 - TRAILER JUMPER WIRING GROUP	09-0016
521917D1 - ELECTRICAL GROUP, SAUER MC050-045	09-0017
521912D1 - ELECTRICAL GROUP, HUSCO LSVC	09-0018
CH175-3244 - PRESSURE SWITCH ASSEMBLY, 10700 KPA	09-0019
557982D1 - HYDRAULIC FILTER PRESSURE SWITCH ASSEMBLY	09-0020
523002D1 - DIFFERENTIAL LOCK SWITCH	09-0021
530497D1 - BATTERY CABLE CLAMP KIT	09-0022
APPLIES TO ALL TRACTORS BUILT.	
536294D1 - BACKUP ALARM WARNING GROUP, DRAWBAR	09-0023
536295D1 - BACKUP ALARM WARNING GROUP, 3 POINT HITCH	09-0024
538276D1 - POWERSTRIP ASSEMBLY	09-0025
536320D1 - ROTATING BEACON GROUP INSTALLATION	09-0026
539290D1 - LIGHTING KIT, DELUXE TO DOUBLE HID, FIELD INSTALLATION	09-0027
504021D1 - WORKLIGHT, HID, RIGHT HAND	09-0028
504022D1 - WORKLIGHT, HID, LEFT HAND	09-0029
505083D1 - HID LAMP	09-0030
526705D1 - LIGHT, HID, L1	09-0031
526706D1 - LIGHT, HID, R1	09-0032
526707D1 - LIGHT, HID, L3	09-0033
526708D1 - LIGHT, HID, R3	09-0034
536322D1 - ROTATING BEACON KIT	09-0035
536325D1 - ROTATING BEACON INSTALLATION	09-0036
536323D1 - ROTATING BEACON INSTALLATION - NON CE	09-0037
536324D1 - ROTATING BEACON LAMP ASSEMBLY	09-0038
576752D1 - ROTATING LAMP INSTALLATION - BEACON LIGHTS	09-0039
2016	
576750D1 - ROTATING BEACON GROUP INSTALLATION - 2016	09-0040

166-4616 - PORCH LAMP GROUP	09-0041
504017D1 - WORKLIGHT ASSEMBLY, RIGHT HAND	09-0042
504018D1 - WORKLIGHT ASSEMBLY, LEFT HAND	09-0043
581502D1 - WORKLIGHT ASSEMBLY - 2016	09-0044
518064D1 - LIGHT ASSEMBLY, LEFT	09-0045
518065D1 - LIGHT ASSEMBLY, RIGHT	09-0046
519438D1 - LIGHT, HALOGEN, SHORT RANGE	09-0047
526701D1 - LIGHT, HALOGEN, LONG RANGE	09-0048
525219D1 - LIGHT BEZEL, LEFT	09-0049
525220D1 - LIGHT BEZEL, RIGHT	09-0050
562056D1 - WORKLIGHT LIGHT ASSEMBLY, HID, LEFT HAND	09-0051
562057D1 - WORKLIGHT LIGHT ASSEMBLY, HID, RIGHT HAND	09-0052
521960D1 - LIGHT ASSEMBLY, LEFT, HID	09-0053
521961D1 - LIGHT ASSEMBLY, RIGHT, HID	09-0054
525296D1 - LIGHT ASSEMBLY, LEFT, DOUBLE HID	09-0055
525297D1 - LIGHT ASSEMBLY, RIGHT, DOUBLE HID	09-0056
538856D1 - LIGHT, HALOGEN, R3	09-0057
538857D1 - LIGHT, HALOGEN, L3	09-0058
142-9739 - 4 BATTERY MOUNTING GROUP	09-0059
502445D1 - BATTERY, MAINTENANCE FREE, WET	09-0060
509696D1 - SIGNAL LIGHT GROUP	09-0061
509081D1 - FENDER LAMP ASSEMBLY, LEFT HAND	09-0062
509082D2 - FENDER LAMP ASSEMBLY, RIGHT HAND	09-0063
560136D1 - ELECTRIC GROUP, AMETEK MT - LESS REGULATED COUNTRIES	09-0064
155-0027 - TURN LAMP ASSEMBLY	09-0065
512642D3 - EXTREMITY ARM LIGHT GROUP, RIGHT HAND	09-0066
512642D3 - EXTREMITY ARM LIGHT GROUP, RIGHT HAND	09-0067
512643D3 - EXTREMITY ARM LIGHT GROUP, LEFT HAND	09-0068
512643D3 - EXTREMITY ARM LIGHT GROUP, LEFT HAND	09-0069
570872D1 - CAB WIRING GROUP	09-0070
570872D1 - CAB WIRING GROUP	09-0071
570872D1 - CAB WIRING GROUP	09-0072
570872D1 - CAB WIRING GROUP	09-0073
570872D1 - CAB WIRING GROUP	09-0074
576436D1 - CAB WIRING GROUP - 2016	09-0075
576436D1 - CAB WIRING GROUP - 2016	09-0076
576436D1 - CAB WIRING GROUP - 2016	09-0077
576436D1 - CAB WIRING GROUP - 2016	09-0078
567779D1 - BATTERY DECAL INSTALLATION	09-0079
CH136-5511 - DOME LAMP ASSEMBLY	09-0080
501962D1 - RECEPTACLE ASSEMBLY, POWER PORT, 12 VOLTS DC	09-0081
CH135-9967 - INTERMITTENT WIPER SWITCH ASSEMBLY, 12 VOLT	09-0082

572598D1 - VEHICLE WIRING GROUP	09-0083
572598D1 - VEHICLE WIRING GROUP	09-0084
572598D1 - VEHICLE WIRING GROUP	09-0085
572598D1 - VEHICLE WIRING GROUP	09-0086
577576D1 - VEHICLE WIRING GROUP, WITH DRAWBAR - 2016	09-0087
577576D1 - VEHICLE WIRING GROUP, WITH DRAWBAR - 2016	09-0088
577576D1 - VEHICLE WIRING GROUP, WITH DRAWBAR - 2016	09-0089
599822D1-01 - VEHICLE WIRING GROUP, WITH DRAWBAR - 2017 2017	09-0090
599822D1-02 - VEHICLE WIRING GROUP, WITH DRAWBAR - 2017 2017	09-0091
599822D1-03 - VEHICLE WIRING GROUP, WITH DRAWBAR - 2017 2017	09-0092
572599D1 - VEHICLE WIRING GROUP - WITH 3 POINT HITCH	09-0093
572599D1 - VEHICLE WIRING GROUP - WITH 3 POINT HITCH	09-0094
572599D1 - VEHICLE WIRING GROUP - WITH 3 POINT HITCH	09-0095
572599D1 - VEHICLE WIRING GROUP - WITH 3 POINT HITCH	09-0096
577578D1 - VEHICLE WIRING GROUP, WITH HITCH - 2016	09-0097
577578D1 - VEHICLE WIRING GROUP, WITH HITCH - 2016	09-0098
577578D1 - VEHICLE WIRING GROUP, WITH HITCH - 2016	09-0099
577578D1 - VEHICLE WIRING GROUP, WITH HITCH - 2016	09-0100
599824D1-01 - VEHICLE WIRING GROUP, WITH HITCH - 2017 2017	09-0101
599824D1-02 - VEHICLE WIRING GROUP, WITH HITCH - 2017 2017	09-0102
599824D1-03 - VEHICLE WIRING GROUP, WITH HITCH - 2017 2017	09-0103
599824D1-04 - VEHICLE WIRING GROUP, WITH HITCH - 2017 2017	09-0104
581145D1 - ENGINE POWER SWITCH KIT APPLIES TO ALL E-SERIES TRACTORS WITHOUT A 573527D3, 572273D4, 572600D4 OR NEWER CHASSIS HARNESS.	09-0105
556464D1 - LIGHTING	09-0106
556465D1 - LIGHTING GROUP, DELUXE	09-0107
556466D1 - LIGHTING GROUP, HID	09-0108
562048D1 - LIGHTING GROUP, STANDARD LIGHTS	09-0109
587367D1 - LIGHTING GROUP, STANDARD - HOOD 2016	09-0110
604114D1 - HOOD LIGHTING ARRANGEMENT, LED, WORKLIGHT	09-0111
604101D1 - HOOD LIGHTING ARRANGEMENT, LED	09-0112
562049D1 - LIGHTING GROUP, STANDARD LIGHTS, HID WORKLIGHT	09-0113
587368D1 - LIGHTING GROUP, STANDARD LIGHTS, HID WORKLIGHT - HOOD 2016	09-0114
562050D1 - LIGHTING GROUP, HID, HALOGEN WORKLIGHT	09-0115
587370D1 - LIGHTING GROUP, DOUBLE HID - HOOD 2016	09-0116
562051D1 - LIGHTING GROUP, DOUBLE HID	09-0117

570989D1 - BATTERY GROUP, WITH DISCONNECT	09-0118
570989D1 - BATTERY GROUP, WITH DISCONNECT	09-0119
570989D1 - BATTERY GROUP, WITH DISCONNECT	09-0120
577580D1 - BATTERY GROUP, WITH DISCONNECT, MT900 - 2016	09-0121
577580D1 - BATTERY GROUP, WITH DISCONNECT, MT900 - 2016	09-0122
578045D1 - LIGHTING - LED 2016	09-0123
593168D1 - LIGHTING KIT - LED 2016	09-0124
593169D1 - LIGHTING KIT - LED 2016	09-0125
577931D1 - WORKLIGHT INSTALLATION, LED - 2016	09-0126
581599D1 - WORKLIGHT INSTALLATION, LED - 2016	09-0127
587369D1 - HOOD LIGHTING ARRANGEMENT, WITH HID/STANDARD WORKLIGHT - 2016	09-0128
581506D1 - WORKLIGHT INSTALLATION, HALOGEN - 2016	09-0129

505783D1-01-K940

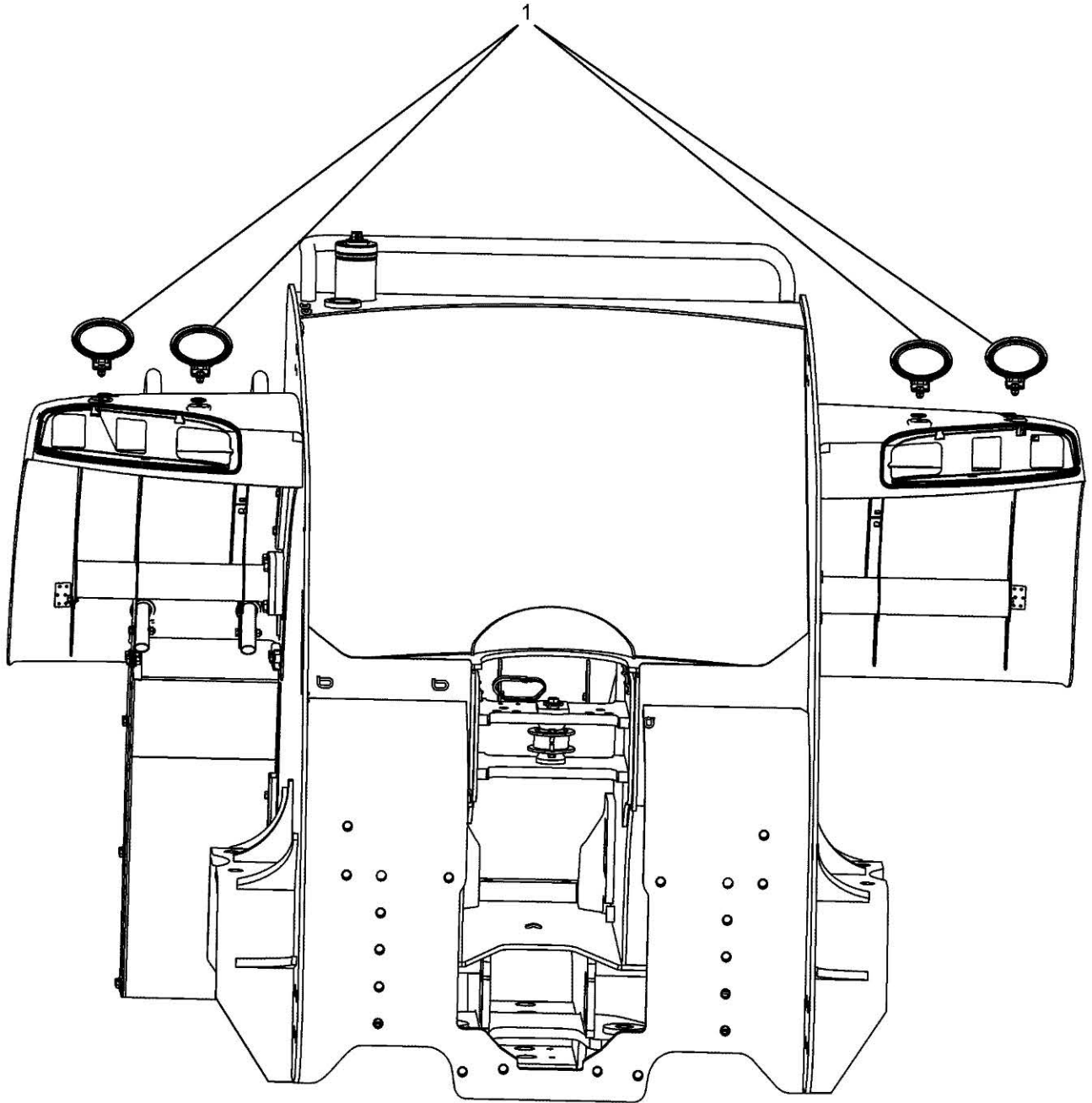

505783D1 - FENDER LIGHT GROUP, REAR

ITEM	PART NUMBER	QTY	DESCRIPTION COMMENTS	TECHNICAL SPECIFICATION
1	505081D1	4	WORK LIGHT SEE PAGE 09-0006	

567822D1-4

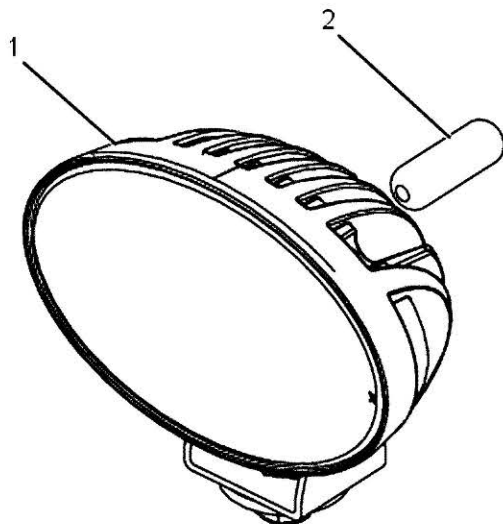
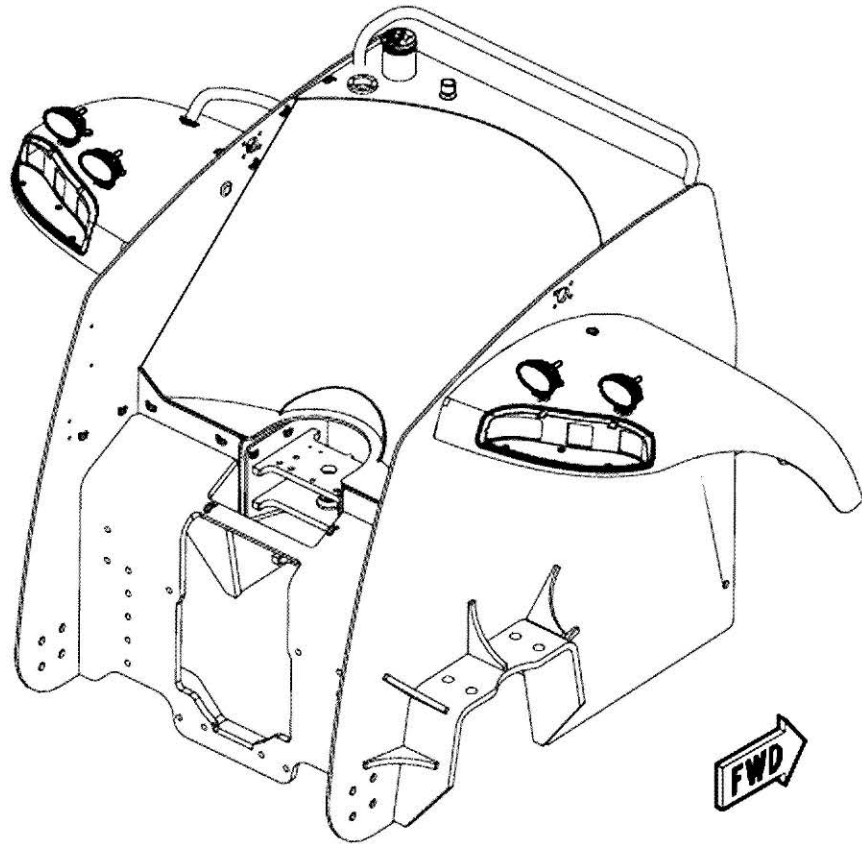

567822D1 - FENDER LIGHT GROUP, REAR - 2016

ITEM	PART NUMBER	QTY	DESCRIPTION COMMENTS	TECHNICAL SPECIFICATION
1	604844D1	4	WORKLIGHT	
2	593095D1	4	CLAMP	FERRITE

505784D1-01-K940

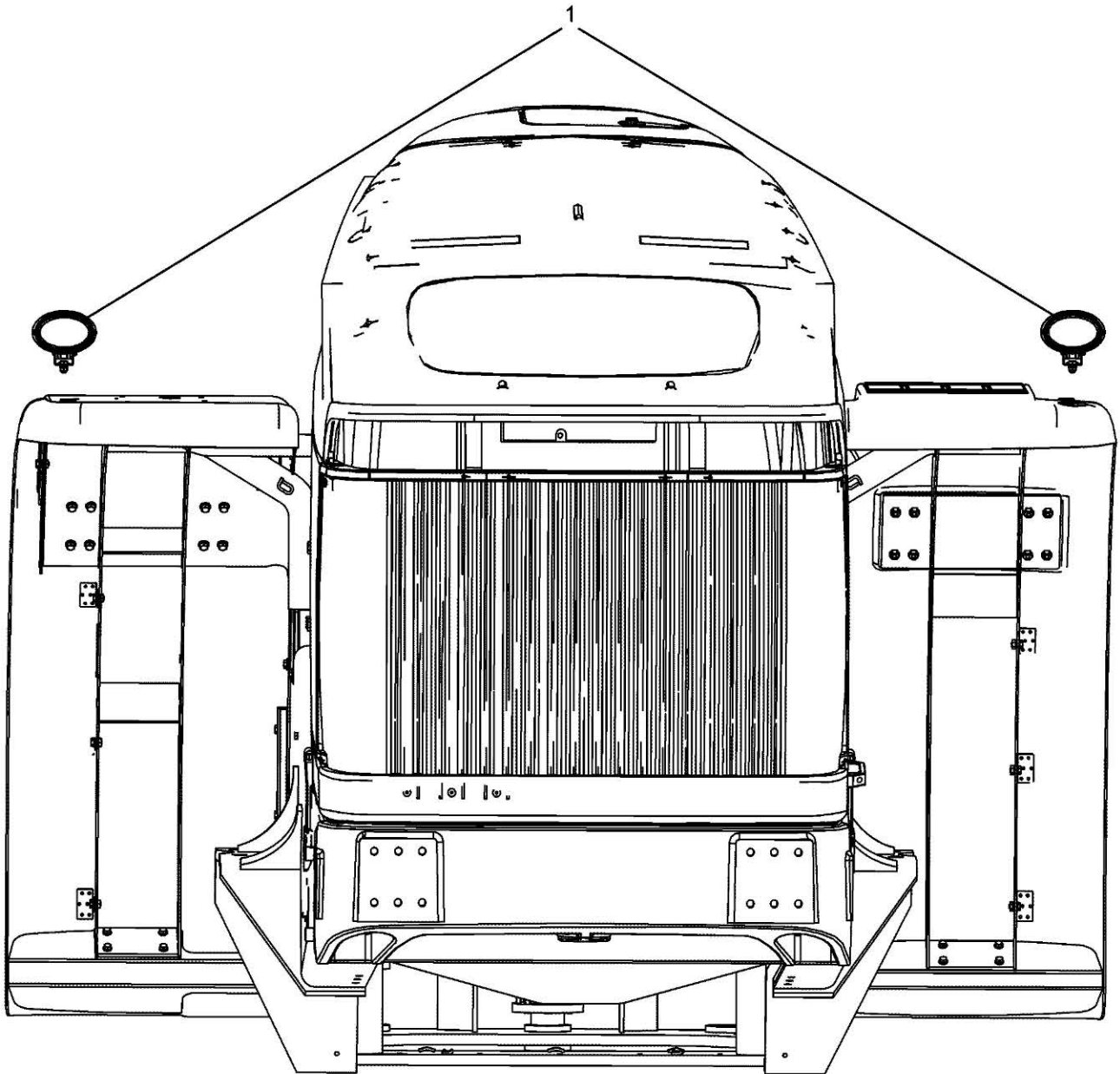

505784D1 - LIGHTING GROUP, FRONT FENDER, STANDARD

ITEM	PART NUMBER	QTY	DESCRIPTION COMMENTS	TECHNICAL SPECIFICATION
1	505081D1	2	WORK LIGHT SEE PAGE 09-0006	

509642D1-01-K940

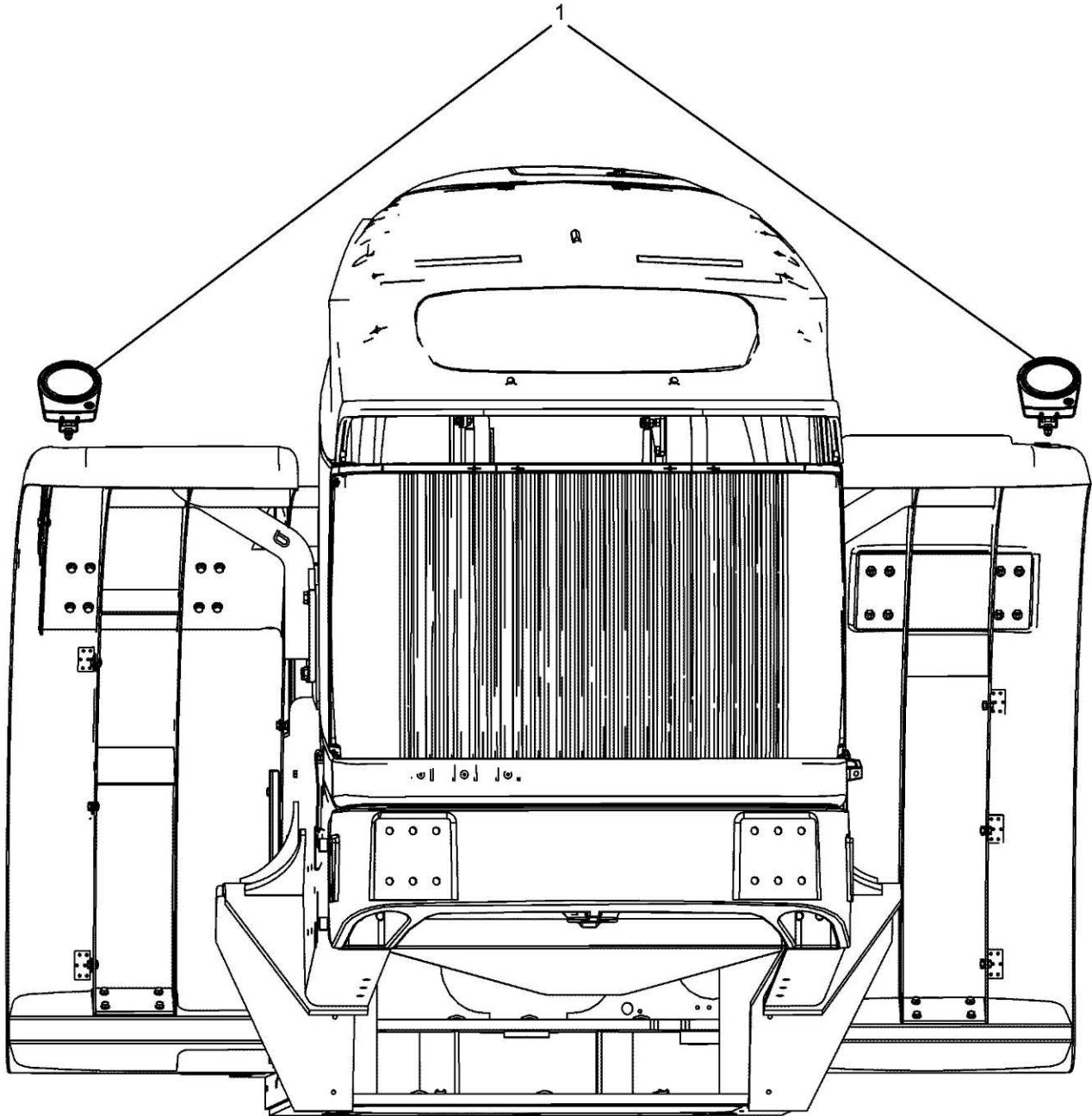

509642D1 - LIGHTING GROUP, FRONT FENDER, HID

ITEM	PART NUMBER	QTY	DESCRIPTION COMMENTS	TECHNICAL SPECIFICATION
1	509644D1	2	WORK LIGHT HID SEE PAGE 09-0009	HID

509643D1-01-K940

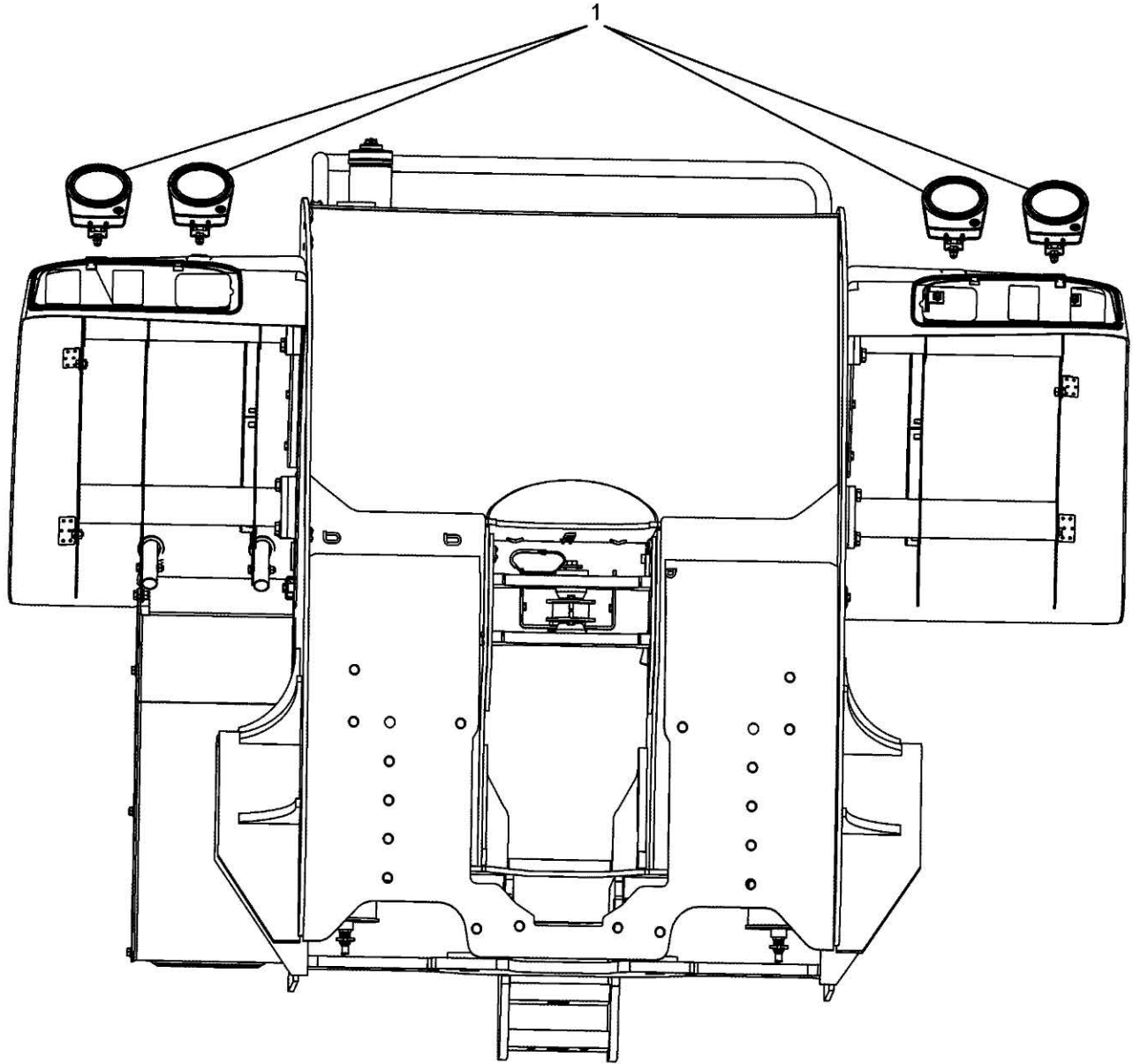

509643D1 - LIGHTING GROUP, REAR FENDER, HID

ITEM	PART NUMBER	QTY	DESCRIPTION COMMENTS	TECHNICAL SPECIFICATION
1	509644D1	4	WORK LIGHT HID SEE PAGE 09-0009	HID

505081D1-05-R892

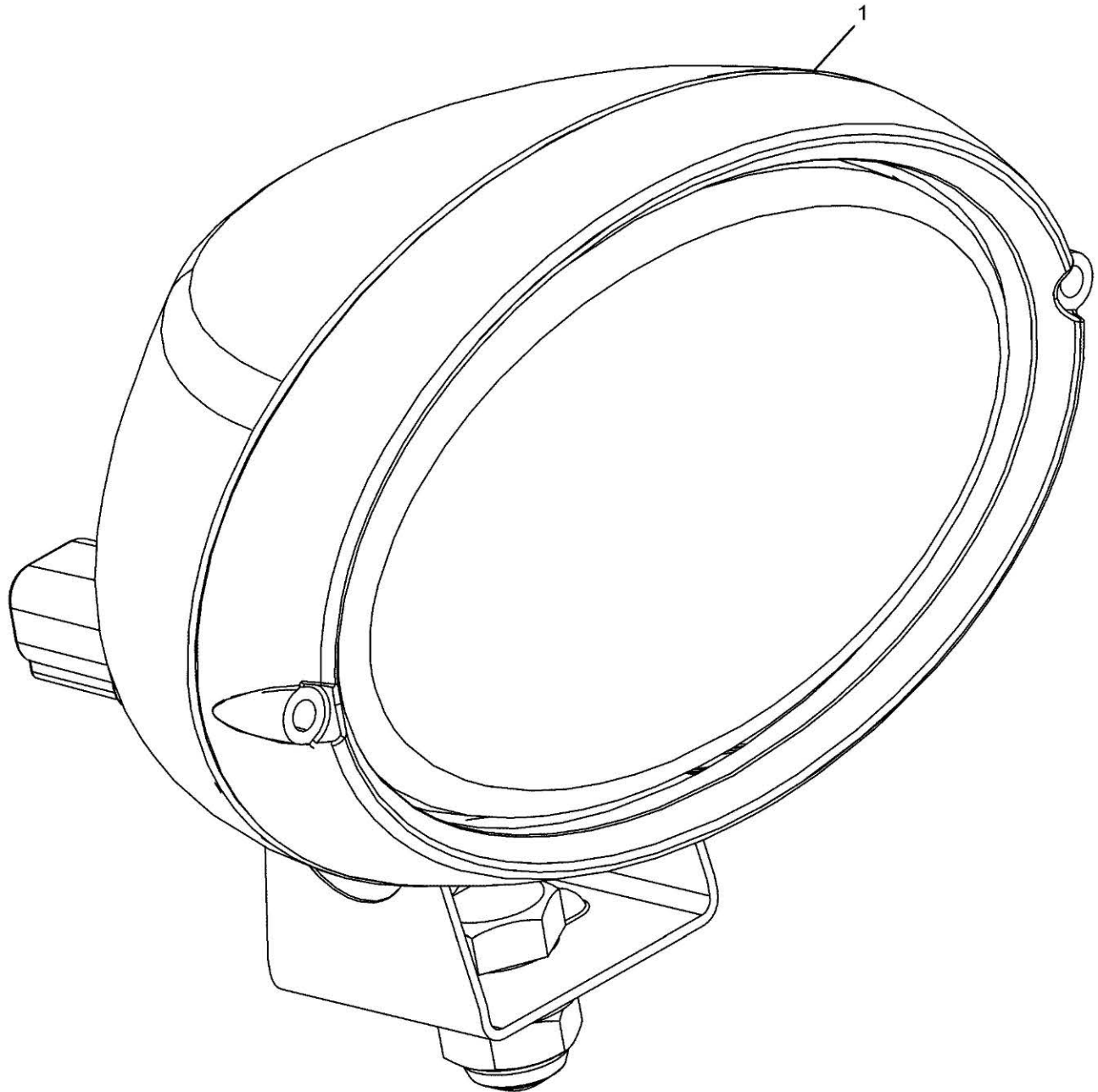

505081D1 - WORKLIGHT

ITEM	PART NUMBER	QTY	DESCRIPTION COMMENTS	TECHNICAL SPECIFICATION
1	505081D1	1	WORK LIGHT	
	AG331695	1	LIGHT BULB	H8

581500D1-3

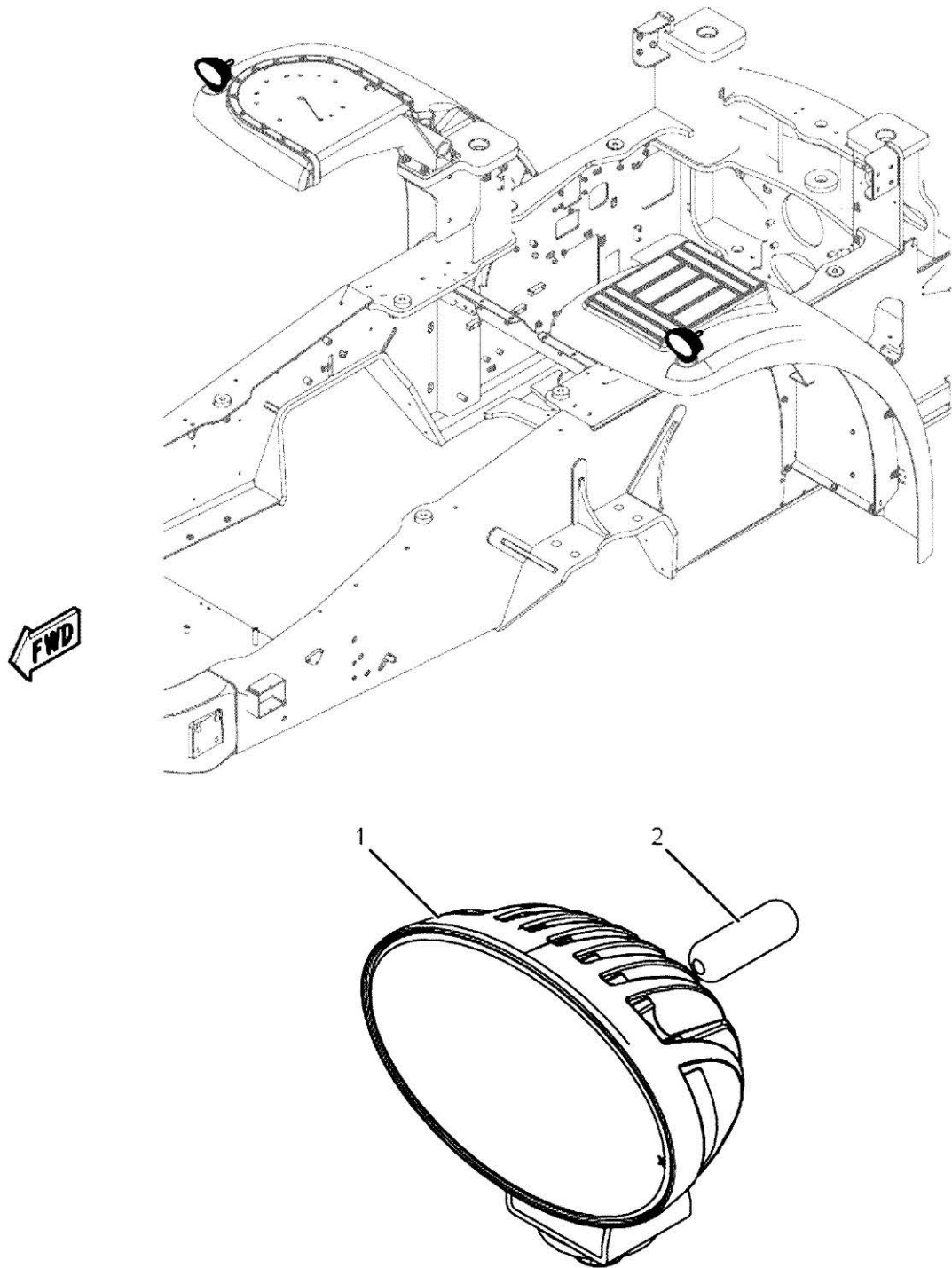

ITEM	PART NUMBER	QTY	DESCRIPTION COMMENTS	TECHNICAL SPECIFICATION
1	604844D1	2	WORKLIGHT	
2	593095D1	2	CLAMP	FERRITE

505082D1-02-N440

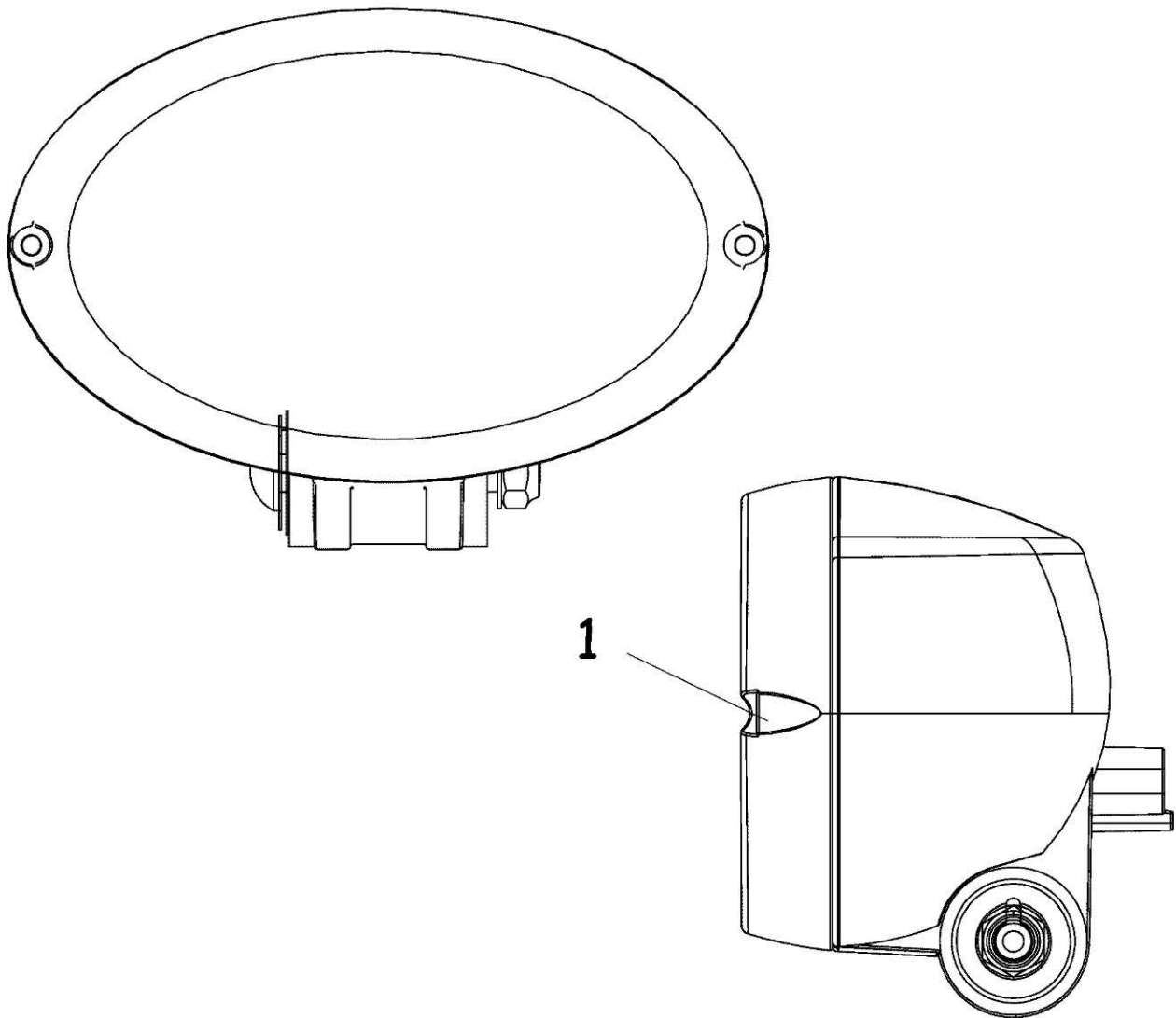

505082D1 - WORKLIGHT

ITEM	PART NUMBER	QTY	DESCRIPTION COMMENTS	TECHNICAL SPECIFICATION
1	AG331695	1	LIGHT BULB	H8

509644D1-02-N441

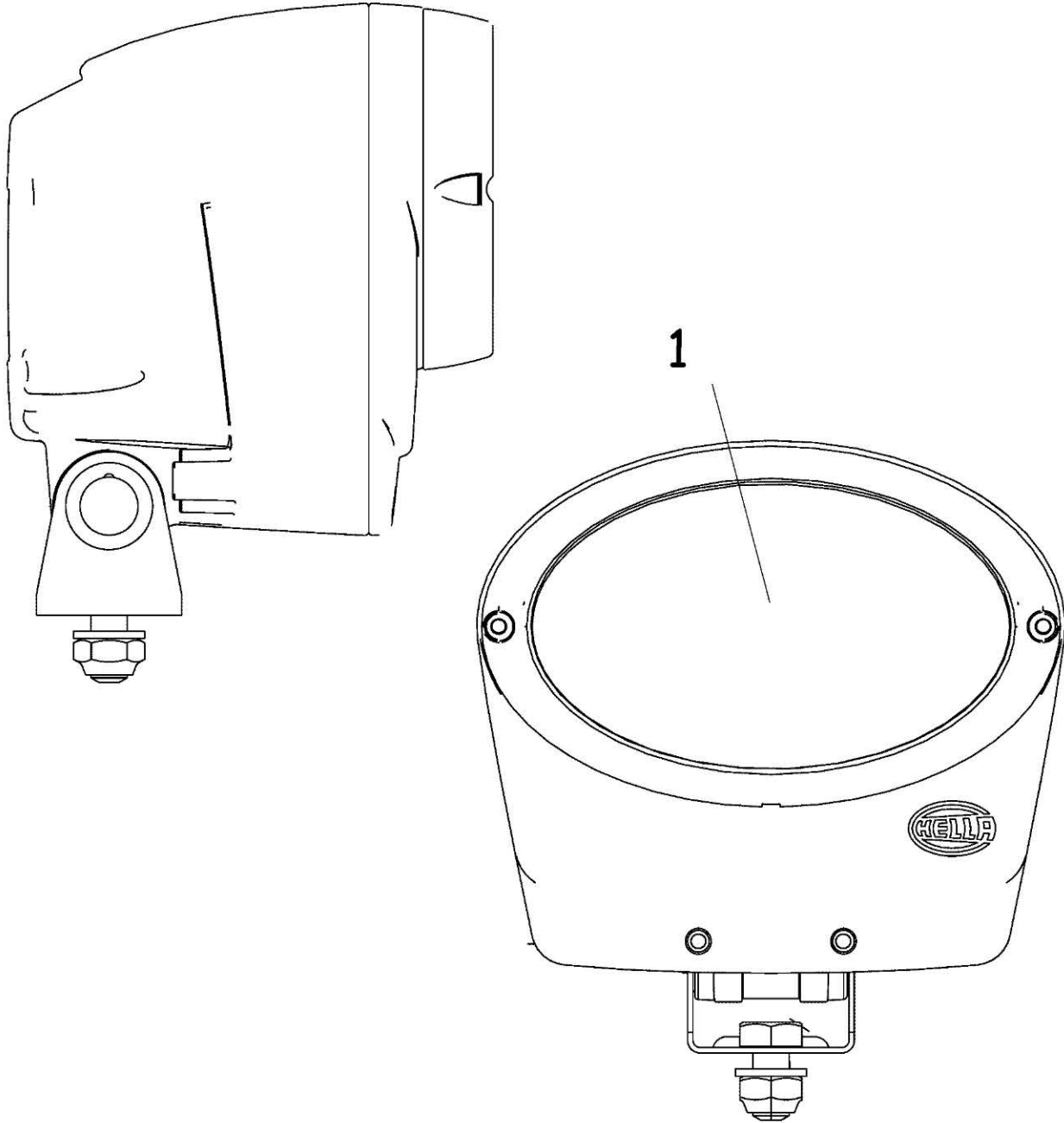

509644D1 - WORKLIGHT, HID

ITEM	PART NUMBER	QTY	DESCRIPTION COMMENTS	TECHNICAL SPECIFICATION
1	72420641	1	GAS-PRESSURE DISCHARGE LAMP	DS135W

518384D1-01-R240

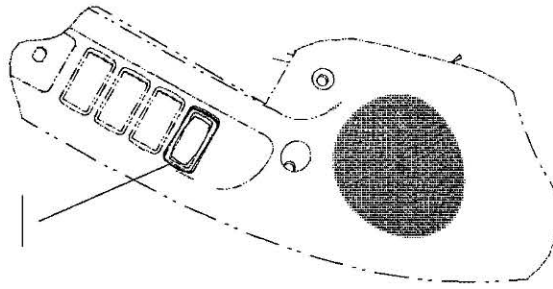

VIEW A-A

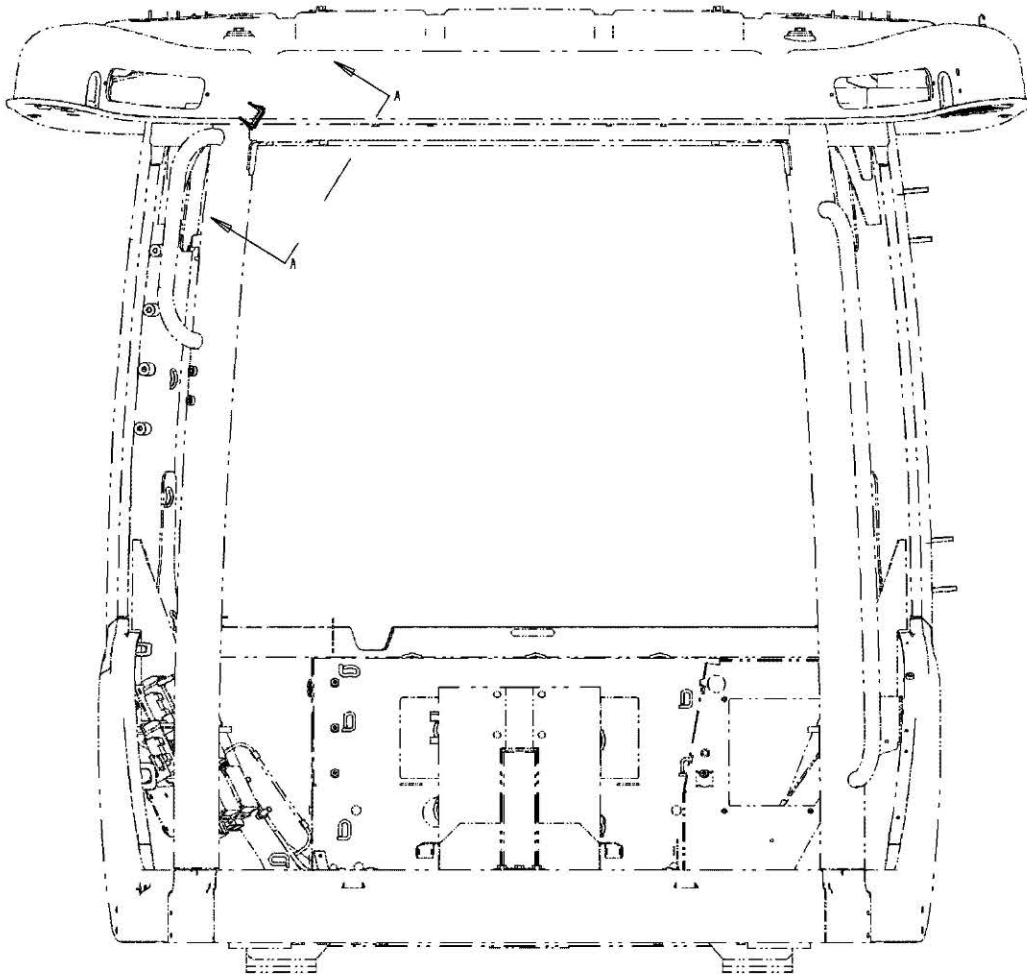

FRONT VIEW

518384D1 - PLUG GROUP

ITEM	PART NUMBER	QTY	DESCRIPTION COMMENTS	TECHNICAL SPECIFICATION
1	CH165-5975	1	SWITCH COVER PLUG WITHOUT ROOF BEACONS	

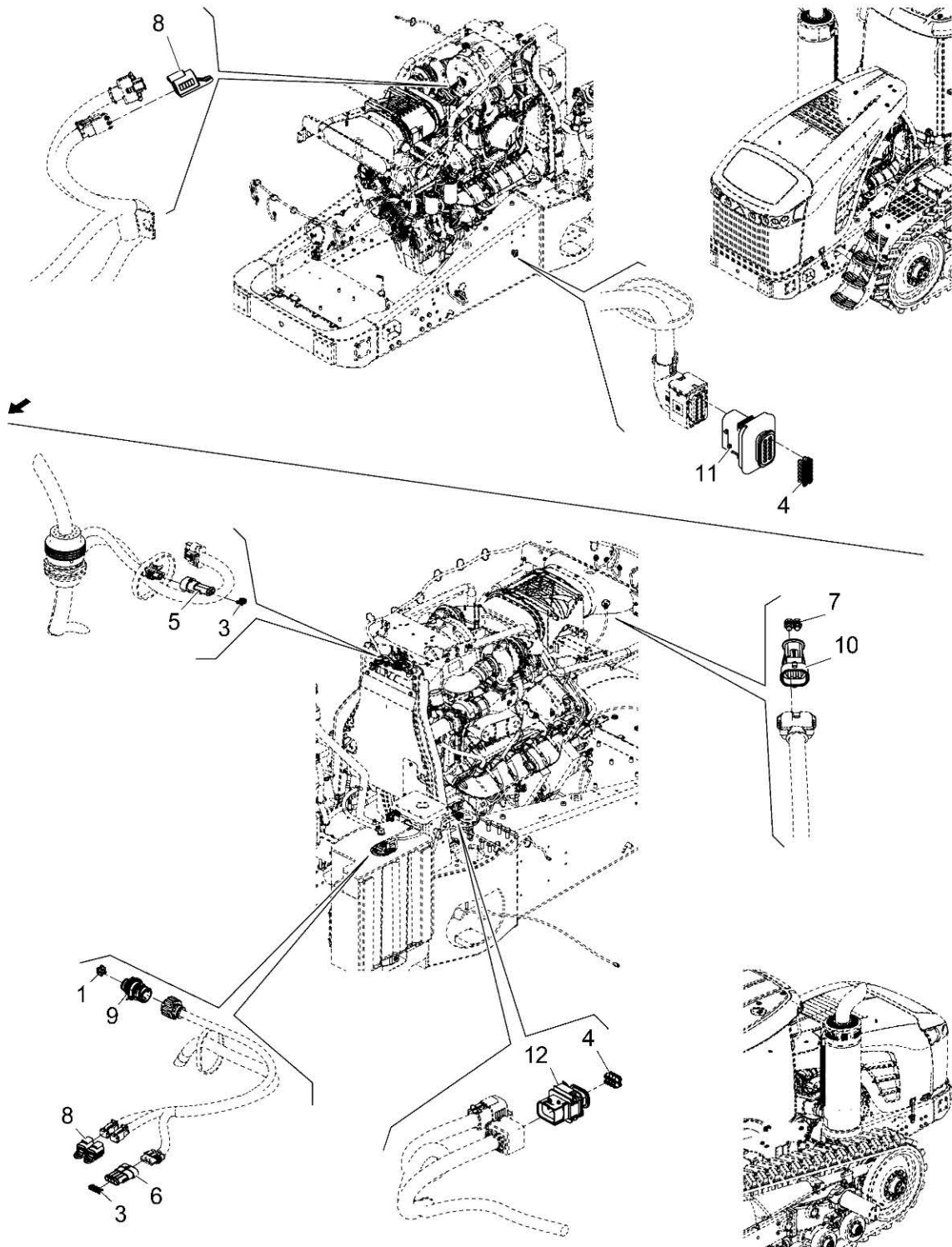

605046D1-1

ITEM	PART NUMBER	QTY	DESCRIPTION COMMENTS	TECHNICAL SPECIFICATION
			2017	
1	AG128921	4	PLUG SEAL	JPT
3	401506X1	6	CAVITY PLUG SEAL	6.1MM X 7.8MM
4	527161D1	20	PLUG	
5	529852D1	1	ELECTRICAL CONNECTOR	2 PIN
6	529854D1	1	RECEPTACLE CONNECTOR	4 PIN
7	538616D1	2	PLUG	
8	555577D1	3	ELECTRICAL PLUG CAP	2 PIN
9	560362D1	1	ELECTRICAL CONNECTOR	2.5A, 4 PIN
10	560404D1	1	ELECTRICAL CONNECTOR	2 PIN
11	560846D1	1	RECEPTACLE CONNECTOR	12 PIN
12	563789D1	1	CONNECTOR PLUG	8 PIN

577441D1-1-

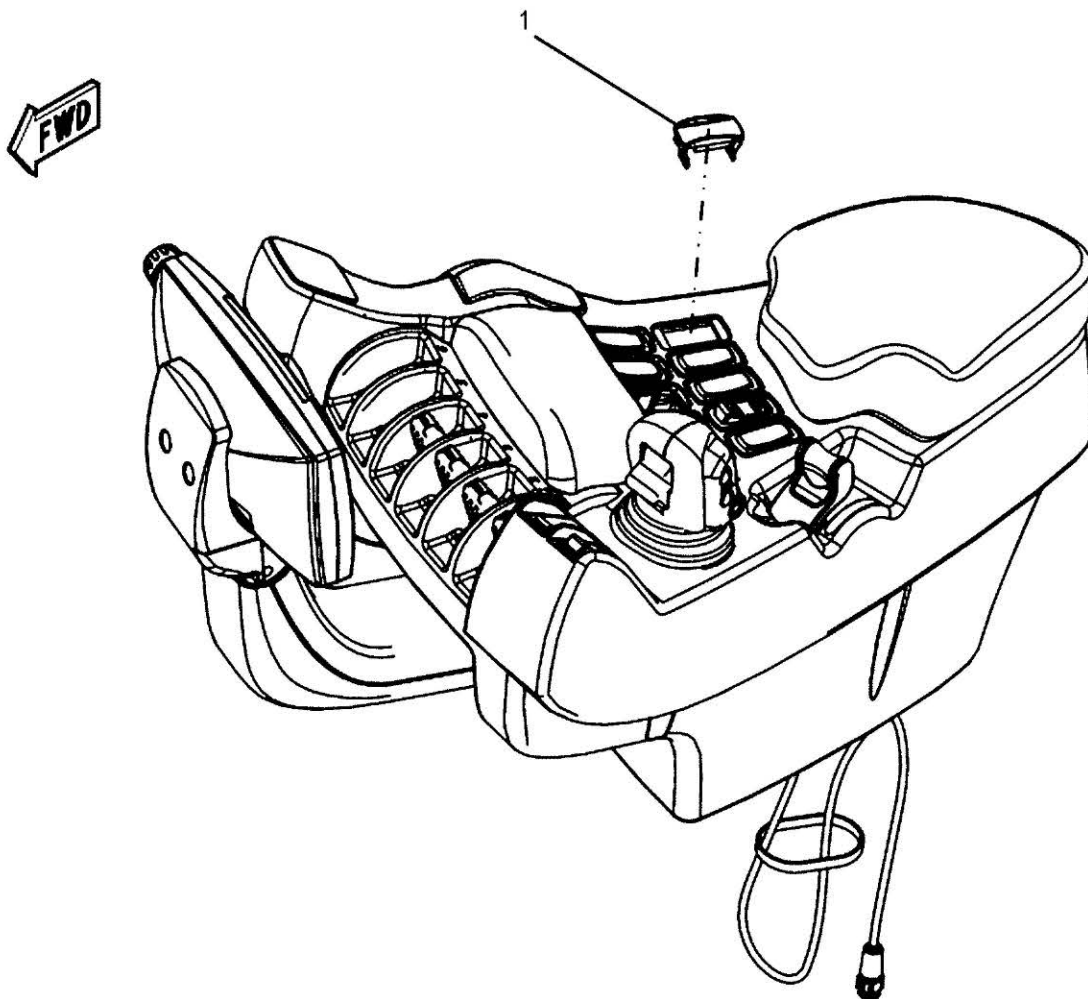

577441D1 - PLUG GROUP - WITHOUT POWER TAKE OFF

ITEM	PART NUMBER	QTY	DESCRIPTION COMMENTS	TECHNICAL SPECIFICATION
1	4291804M1	1	PLUG	

521647D1-2-Y368

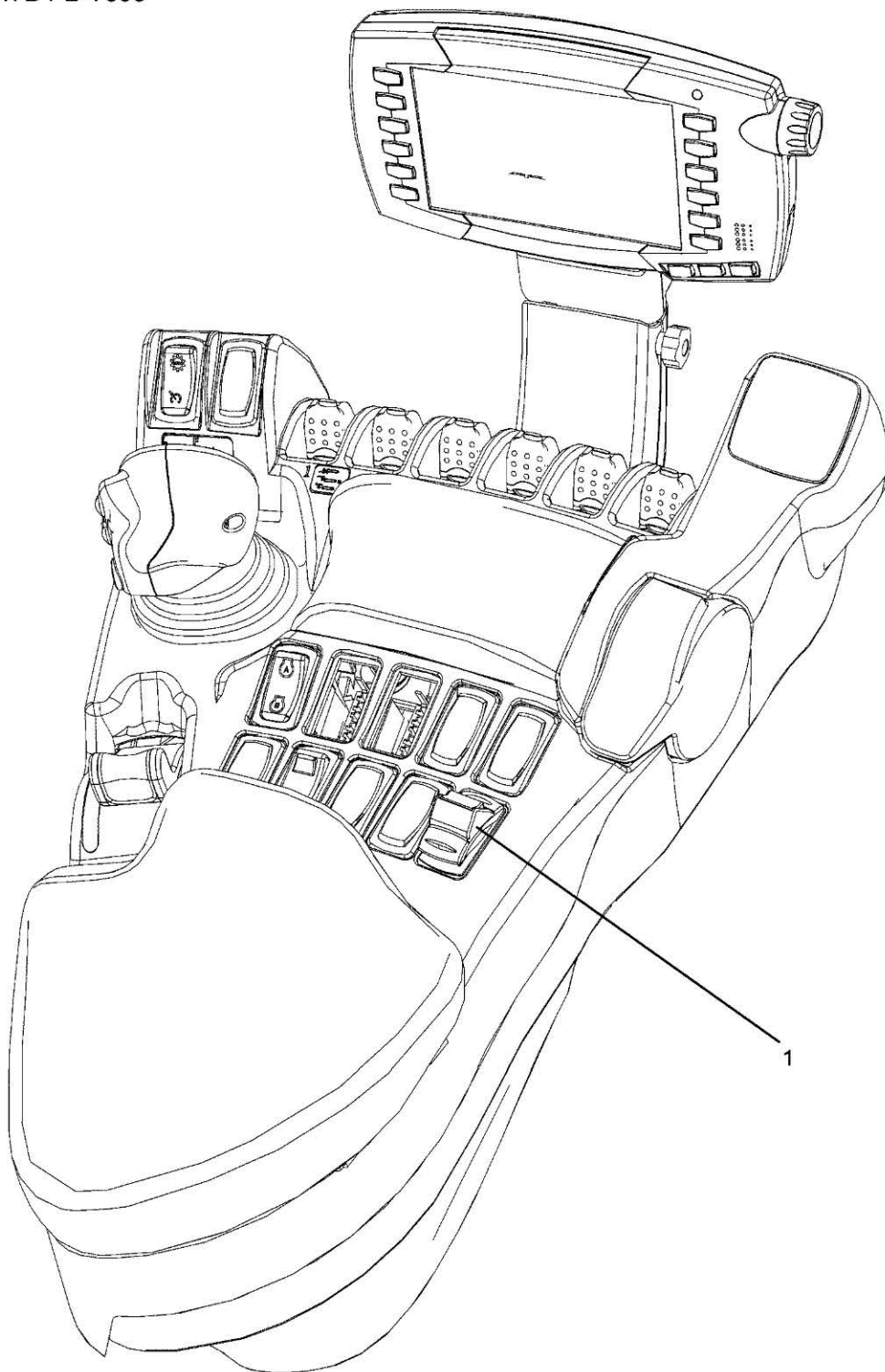

521647D1 - PTO SWITCH GROUP

ITEM	PART NUMBER	QTY	DESCRIPTION COMMENTS	TECHNICAL SPECIFICATION
1	508323D1	1	PTO SWITCH ROCKER SWITCH	
	4291804M1	1	PLUG	

521781D1-01-R590

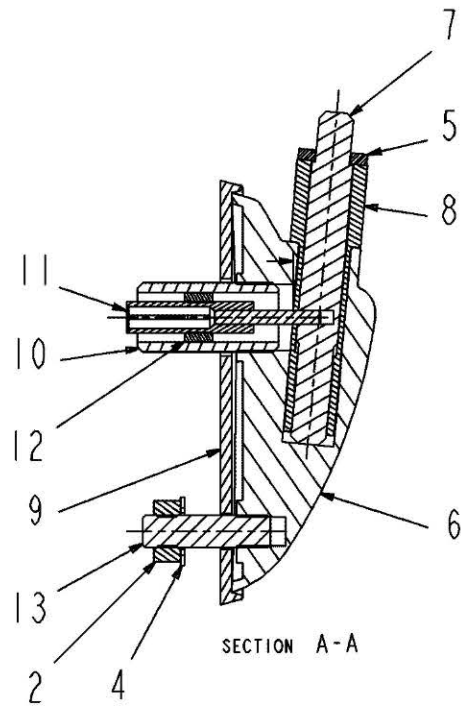
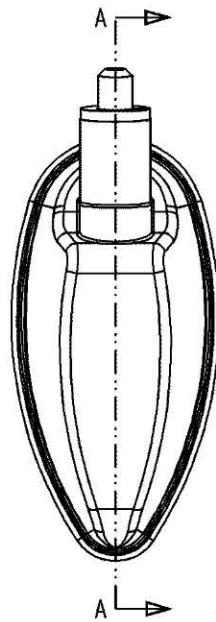
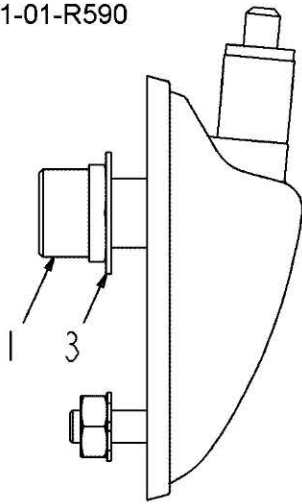

521781D1 - ANTENNA BASE ASSEMBLY

ITEM	PART NUMBER	QTY	DESCRIPTION COMMENTS	TECHNICAL SPECIFICATION
1	401637X1	1	BUSHING	1/2"-27 X 5/8"-24
2	401638X1	1	HEX NUT	1/4"-20
3	401639X1	1	LOCK WASHER	13 X 22 X 1MM
4	401640X1	1	LOCK WASHER	6.6 X 12.7MM
5	401641X1	1	LOCK WASHER	6.5 X 12.4 X 1.9MM
6	521785D1	1	BASE	
7	521786D1	1	STUD BOLT	1/4"-20
8	521787D1	1	INSULATOR	
9	521788D1	1	PAD	
10	521789D1	1	SOCKET	
11	521790D1	1	CONNECTOR ANTENNA BASE	
12	521791D1	1	BUSHING	5.35" X 8.7" X 5"
13	521792D1	1	STUD BOLT	1/4"-20 X 23MM

521844D1-2-Z415

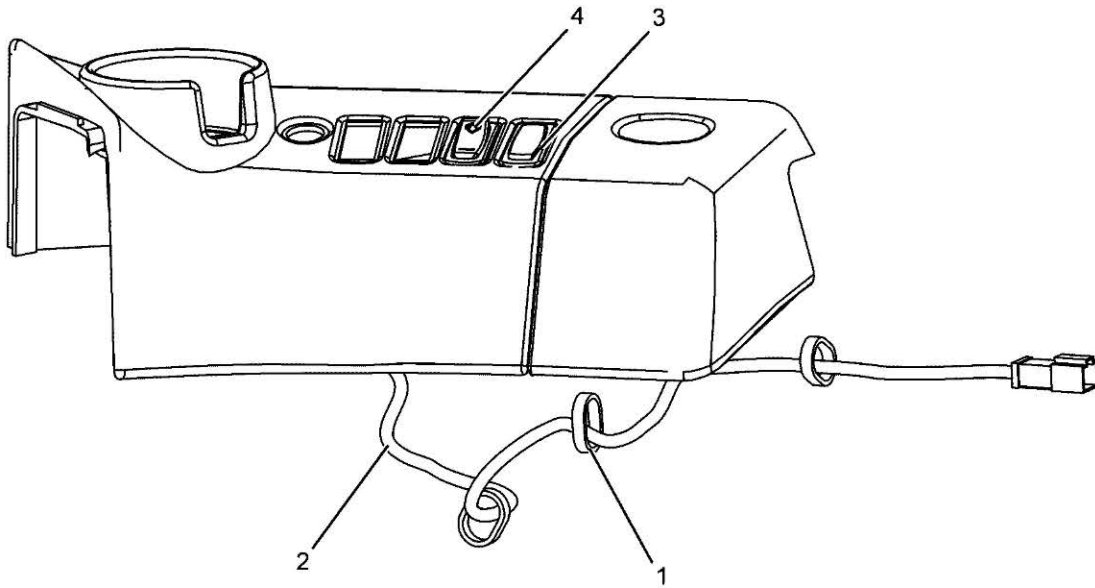

521844D1 - TRAILER WIRING GROUP

ITEM	PART NUMBER	QTY	DESCRIPTION COMMENTS	TECHNICAL SPECIFICATION
1	402294X1	3	CABLE TIE	390MM X 7.6MM
2	573373D1	1	WIRE HARNESS	
3	CH165-5975	1	SWITCH COVER PLUG OPENING	
4	508336D1	1	ROCKER SWITCH TRAILER	

521845D1-01-T150

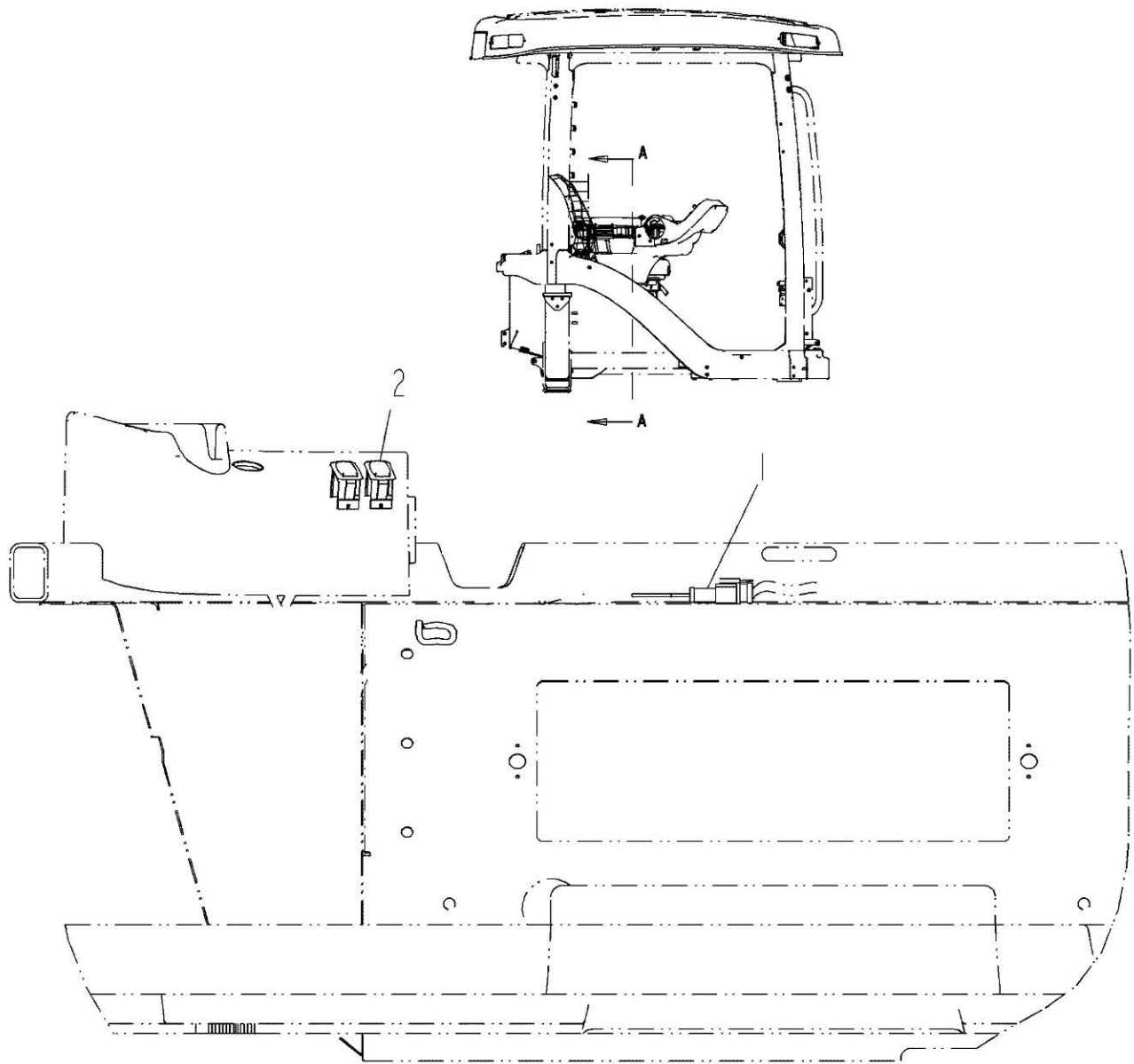

SECTION A-A

521845D1 - TRAILER JUMPER WIRING GROUP

ITEM	PART NUMBER	QTY	DESCRIPTION COMMENTS	TECHNICAL SPECIFICATION
1	526008D1	1	WIRE HARNESS	
2	CH165-5975	2	SWITCH COVER PLUG OPENING	

521917D1-02-V441

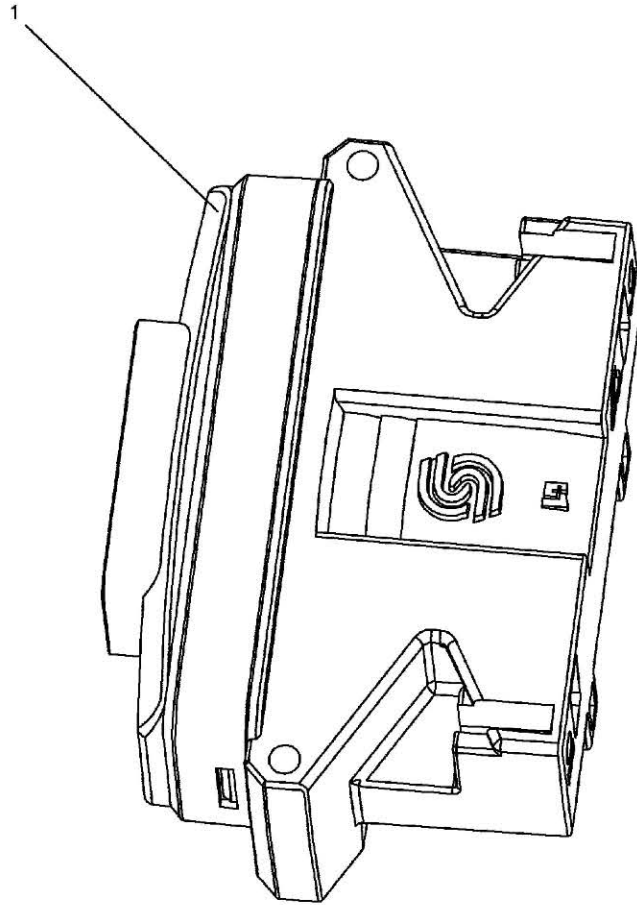

ITEM	PART NUMBER	QTY	DESCRIPTION COMMENTS	TECHNICAL SPECIFICATION
1	521927D1	1	CONTROL	

521912D1-4-Y255

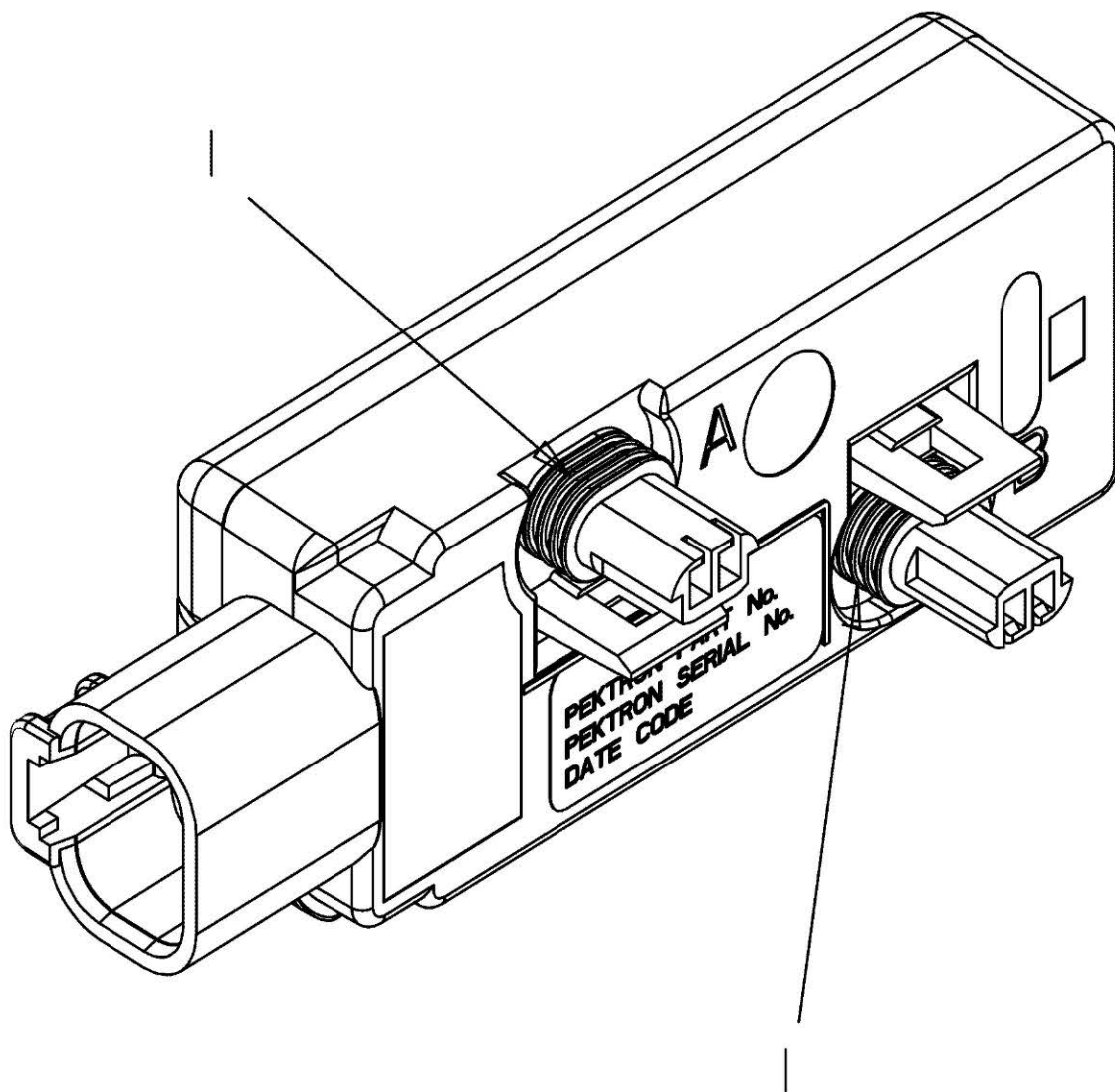

ITEM	PART NUMBER	QTY	DESCRIPTION COMMENTS	TECHNICAL SPECIFICATION
1	402438X1	1	SEAL	

CH175-3244-01

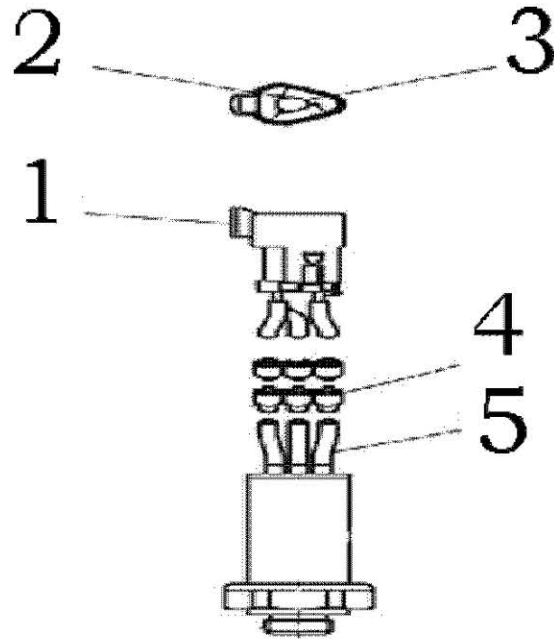

CH175-3244 - PRESSURE SWITCH ASSEMBLY, 10700 KPA

ITEM	PART NUMBER	QTY	DESCRIPTION COMMENTS	TECHNICAL SPECIFICATION
1	CH3E-3370	1	ELECTRICAL CONNECTOR	3 PIN
2	400562X1	3	ELECTRICAL CONNECTOR	16-18 AWG
3	CH3E-3371	1	WEDGE LOCK	3 PIN
4	CH5P-0705	2	TUBE	6.35MM ID
5	CH6V-5652	6	SLEEVE	

557982D1-1-Z398

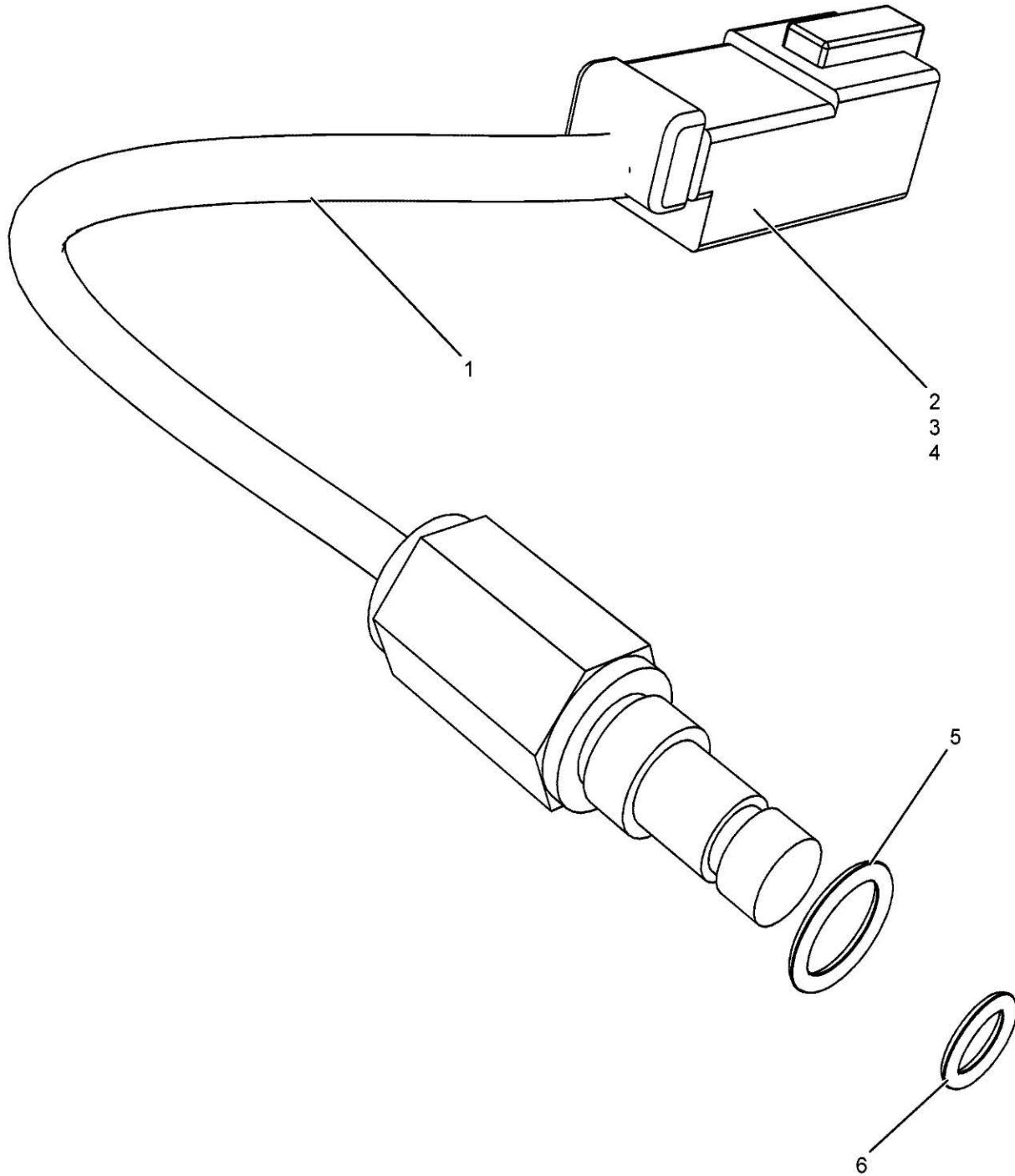

557982D1 - HYDRAULIC FILTER PRESSURE SWITCH ASSEMBLY

ITEM	PART NUMBER	QTY	DESCRIPTION COMMENTS	TECHNICAL SPECIFICATION
1	400555X1	-	SLEEVE BULK: 140 MM	
2	400562X1	2	ELECTRICAL CONNECTOR	16-18 AWG
3	400511X1	1	LOCK	
4	400484X1	1	CONNECTOR RECEPTACLE 2-PIN	
5	400318X1	1	O-RING	11.89MM ID X 1.98MM
6	400360X1	1	O-RING SEAL	7.65MM X 1.78MM

523002D1-2-Y368

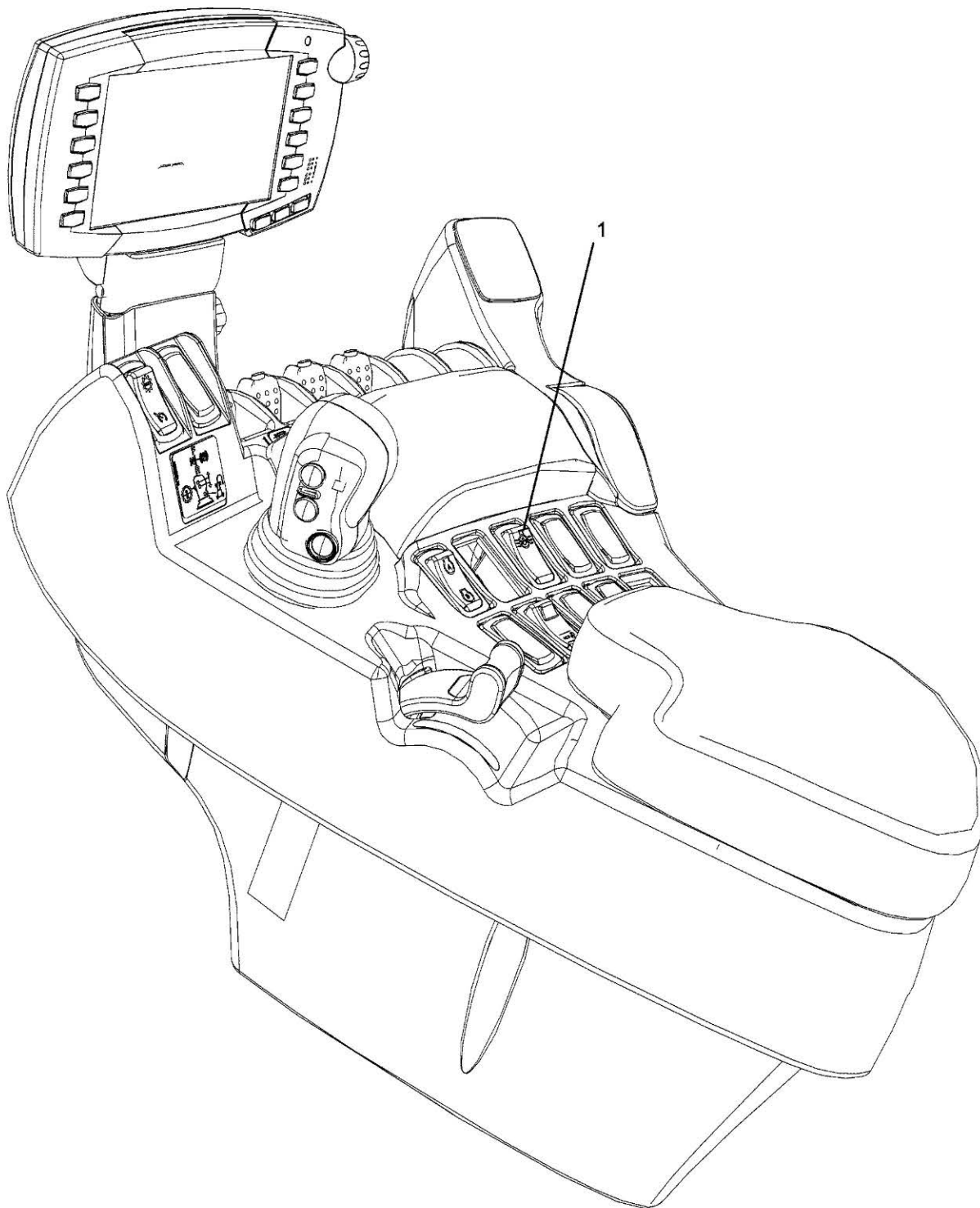

523002D1 - DIFFERENTIAL LOCK SWITCH

ITEM	PART NUMBER	QTY	DESCRIPTION COMMENTS	TECHNICAL SPECIFICATION
1	508331D1	1	DIFF LOCK ROCKER SWITCH DIFFERENTIAL LOCK	

530497D1-01-T866

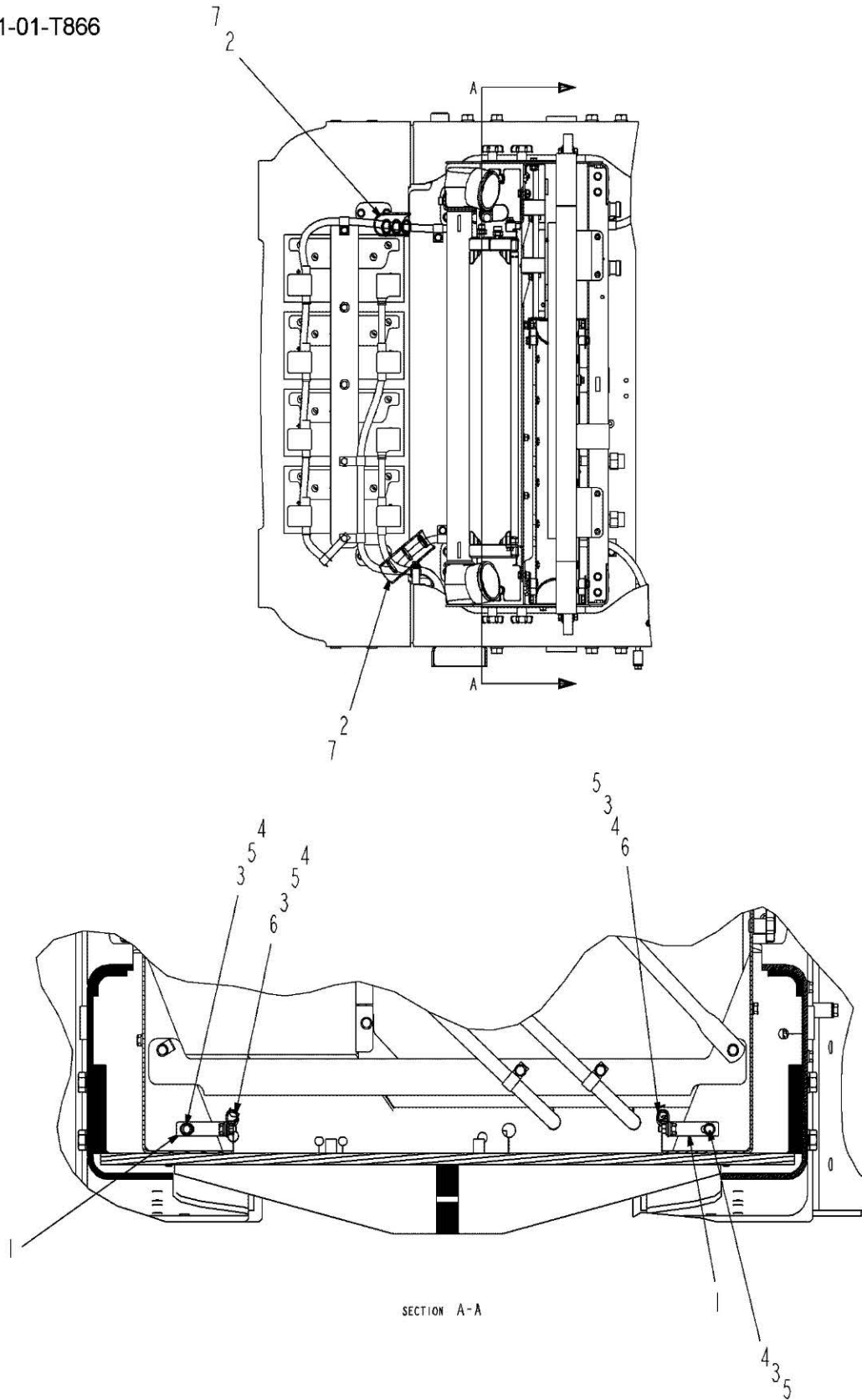

530497D1 - BATTERY CABLE CLAMP KIT

ITEM	PART NUMBER	QTY	DESCRIPTION COMMENTS	TECHNICAL SPECIFICATION
			APPLIES TO ALL TRACTORS BUILT.	
1	215-8051	2	BRACKET	
2	AG519861	2	HOSE PROTECTOR	
3	7774664	4	HEX NUT	M10 X 1.5
4	400039X1	4	HEXAGONAL HEAD BOLT	M10 X 1.5 X 25MM, CL10.9
5	400287X1	8	FLAT WASHER	11MM X 21MM X 2.5MM
6	530580D1	1	INSTRUCTIONS NOT SHOWN	
7	CH3S-8664	2	CLIP VINYL COATING	19.05 ID
	CH7K-1181	6	TIE STRAP NOT SHOWN	

536294D1-01-W772

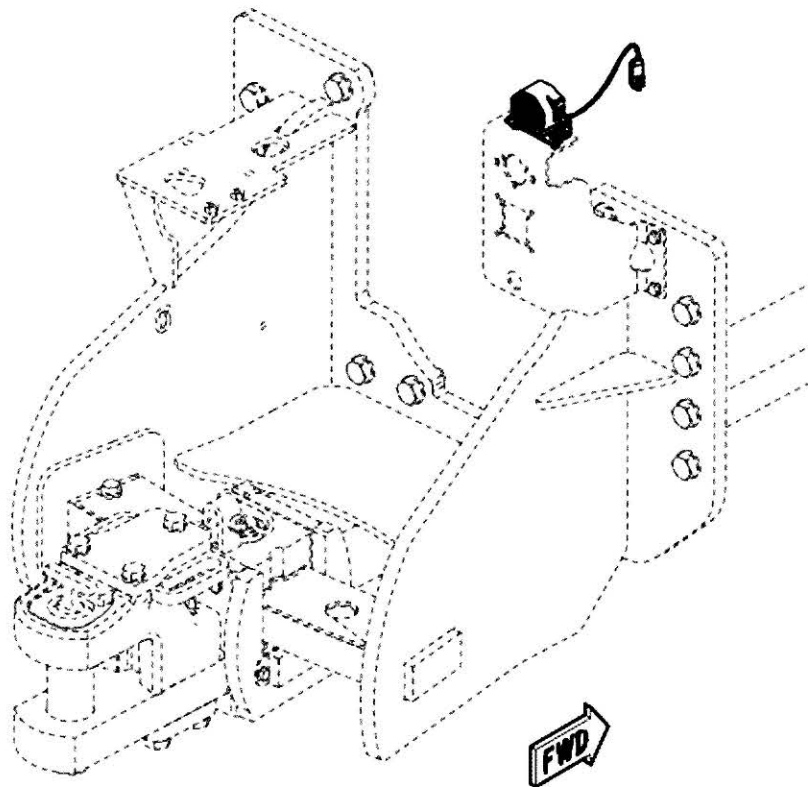
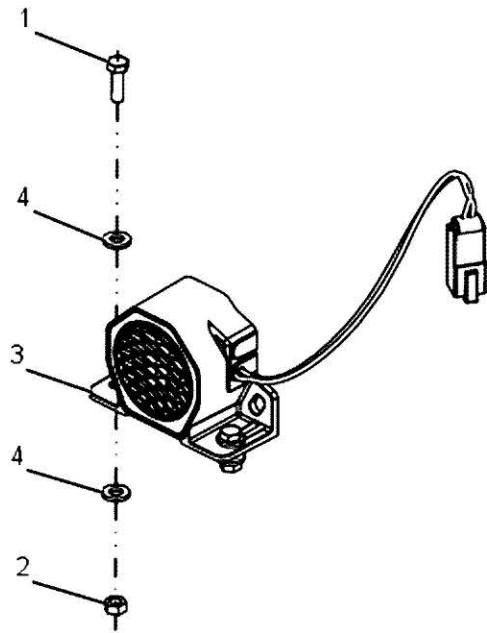

536294D1 - BACKUP ALARM WARNING GROUP, DRAWBAR

ITEM	PART NUMBER	QTY	DESCRIPTION COMMENTS	TECHNICAL SPECIFICATION
1	400221X1	2	HEXAGONAL HEAD BOLT	M6 X 1 X 20MM, CL10.9
2	400300X1	2	HEX NUT	M6 X 1
3	536284D1	1	BACKUP ALARM	
4	CH8T-4205	4	FLAT WASHER	7.2MM X 14.5MM X 2MM

536295D1-01-W772

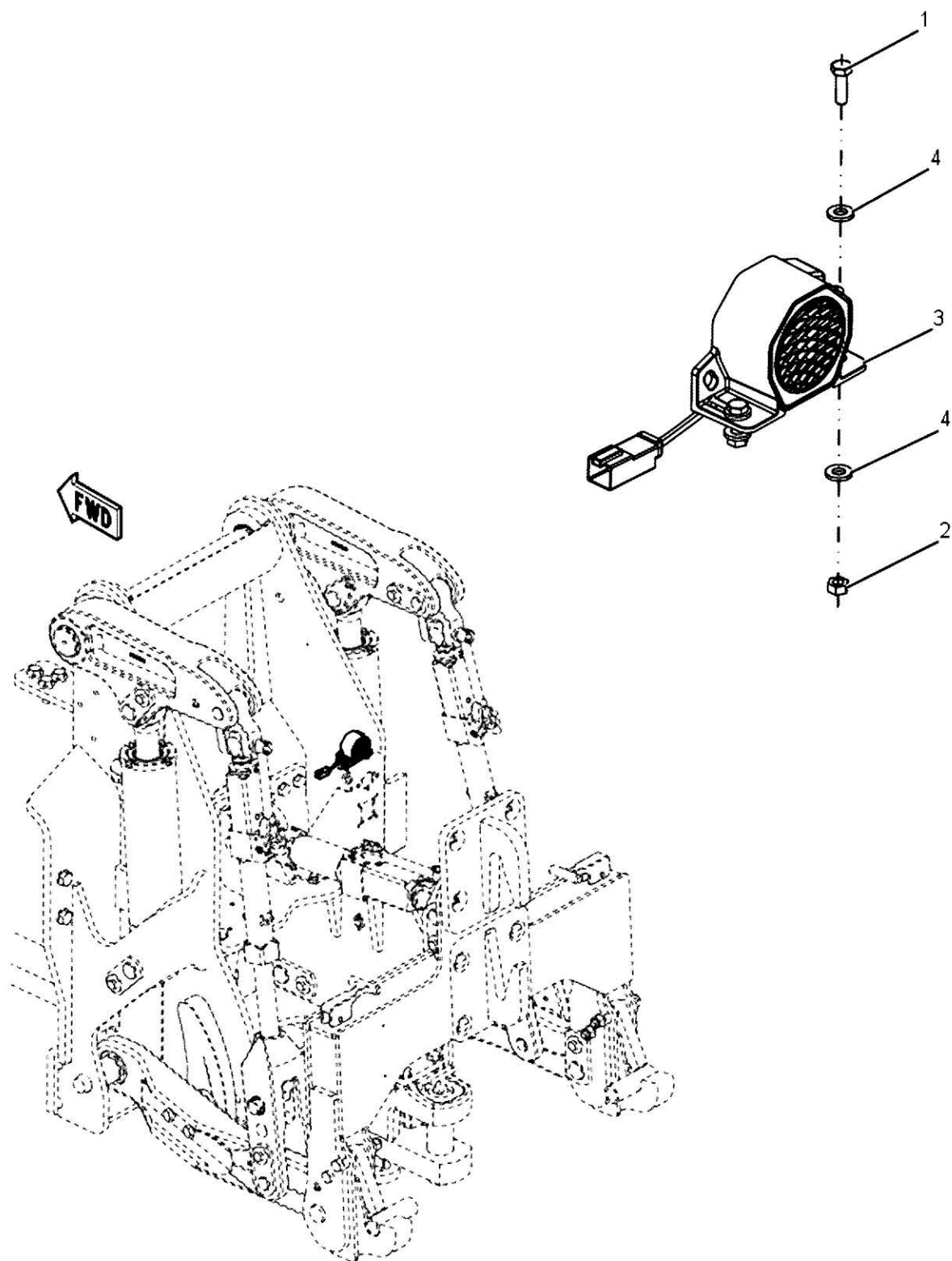

536295D1 - BACKUP ALARM WARNING GROUP, 3 POINT HITCH

ITEM	PART NUMBER	QTY	DESCRIPTION COMMENTS	TECHNICAL SPECIFICATION
1	400221X1	2	HEXAGONAL HEAD BOLT	M6 X 1 X 20MM, CL10.9
2	400300X1	2	HEX NUT	M6 X 1
3	536284D1	1	BACKUP ALARM	
4	CH8T-4205	4	FLAT WASHER	7.2MM X 14.5MM X 2MM

538276D1-02-01

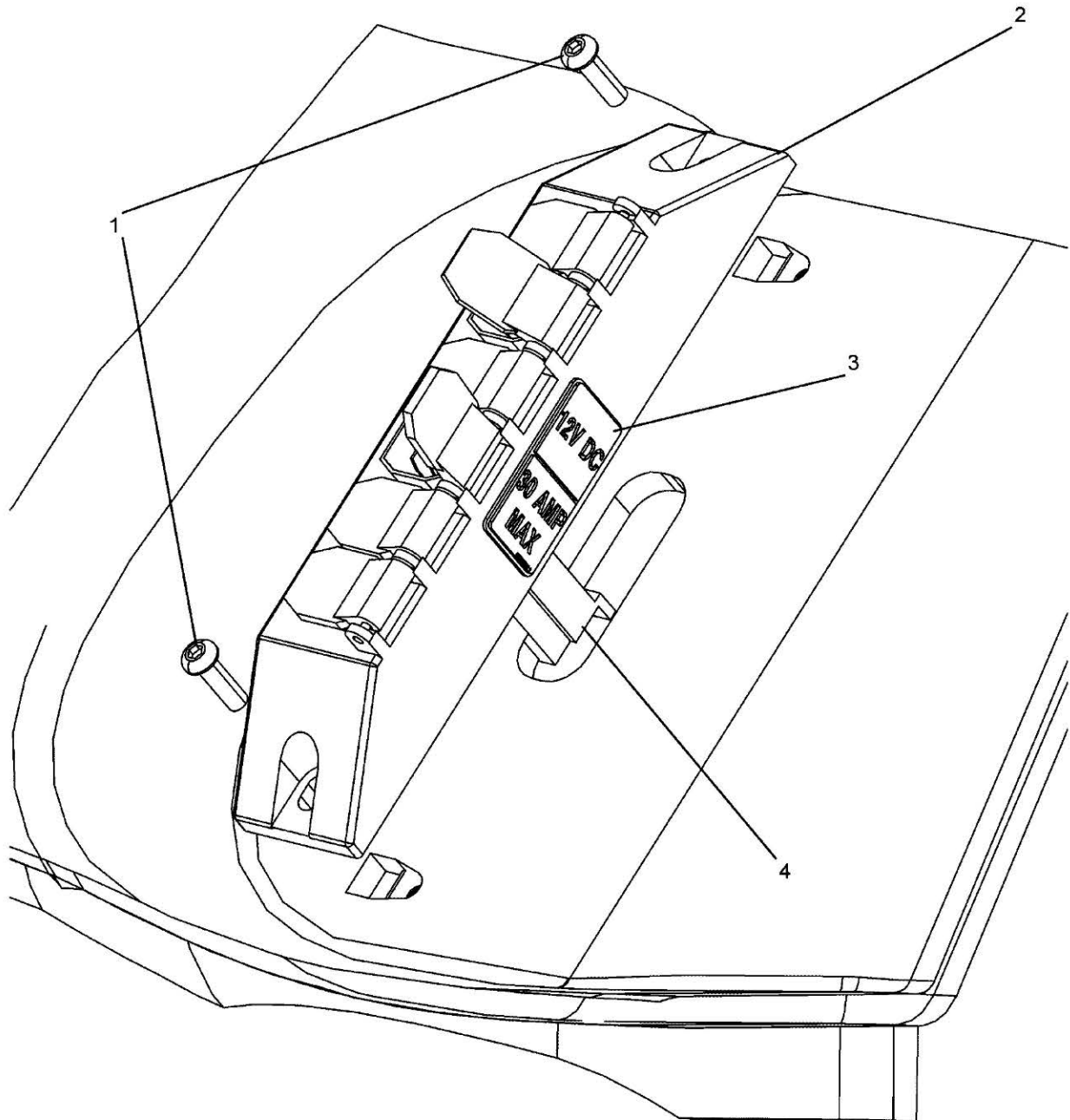

538276D1 - POWERSTRIP ASSEMBLY

ITEM	PART NUMBER	QTY	DESCRIPTION COMMENTS	TECHNICAL SPECIFICATION
1	3012250X1	2	SCREW	M6 X 20 CL8.8 ZN
2	538301D1	1	ELECTRICAL OUTLET	12V DC, 30A
3	560019D1	1	INFORMATIONAL DECAL	MAX VOLT/AMP
4	539091D1	1	WIRE HARNESS	POWER STRIP
	5017588M1	1	PLUG MALE PLUG PLUG WITH HARNESS	

536320D1-01-V902

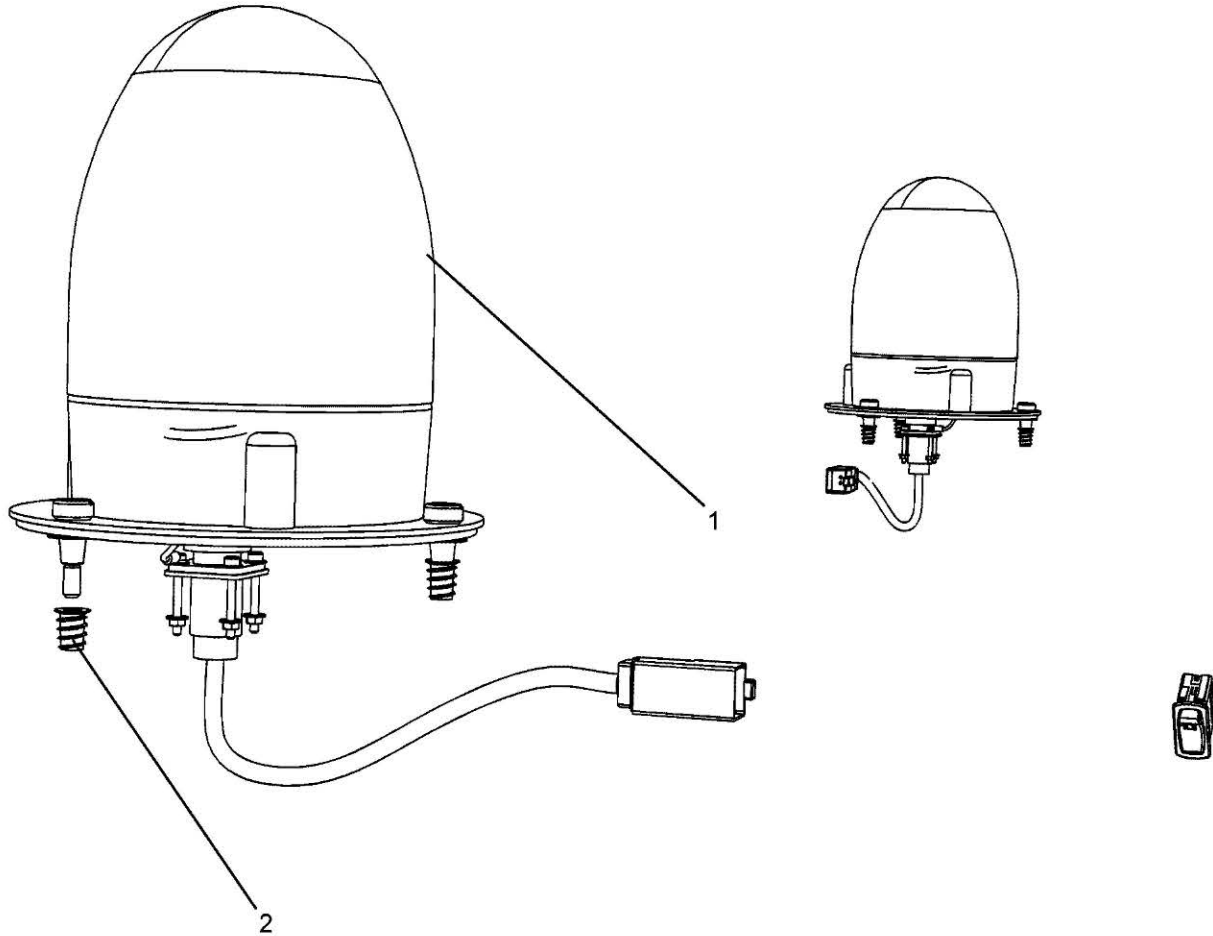

536320D1 - ROTATING BEACON GROUP INSTALLATION

ITEM	PART NUMBER	QTY	DESCRIPTION COMMENTS	TECHNICAL SPECIFICATION
1	NS	1	NON-SERVICEABLE PART SEE PAGE 09-0037	
2	CH216-7617	6	THREADED INSERT	M6 X 1

539290D1-2-Y038

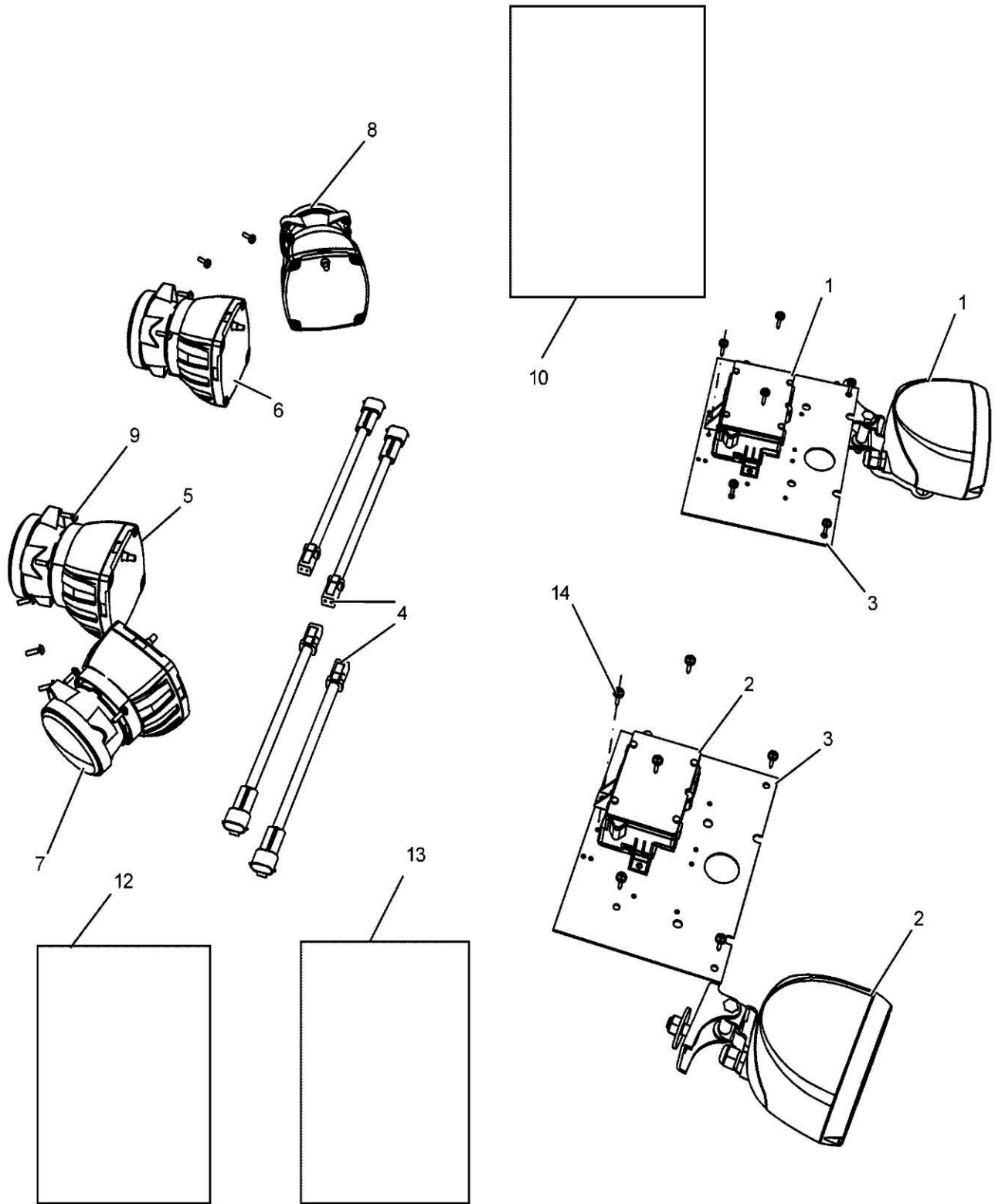

539290D1 - LIGHTING KIT, DELUXE TO DOUBLE HID, FIELD INSTALLATION

ITEM	PART NUMBER	QTY	DESCRIPTION COMMENTS	TECHNICAL SPECIFICATION
1	504021D1	1	HID WORK LIGHT, RIGHT HAND SEE PAGE 09-0028	
	400287X1	2	FLAT WASHER	11MM X 21MM X 2.5MM
	504025D1	1	LIGHT BRACKET	
	504030D1	1	LIGHT BALLAST	
	504823D1	1	BRACKET	
	505083D1	1	LIGHT	
2	504022D1	1	HID WORK LIGHT, LEFT HAND SEE PAGE 09-0029	
	400287X1	2	FLAT WASHER	11MM X 21MM X 2.5MM
	504025D1	1	LIGHT BRACKET	
	504030D1	1	LIGHT BALLAST	
	504823D1	1	BRACKET	
	505083D1	1	LIGHT	
3	504028D1	2	PLATE HID	
4	526067D2	4	WIRE HARNESS HID	
5	526706D1	1	HID LIGHTING KIT SEE PAGE 09-0031	
6	526706D1	1	HID LIGHTING KIT SEE PAGE 09-0032	
7	526707D1	1	HID LIGHTING KIT SEE PAGE 09-0033	
8	526708D1	1	HID LIGHTING KIT SEE PAGE 09-0034	
9	526710D1	24	TORX HEAD BOLT	17.8MM
10	544844D1	1	INSTRUCTIONS	
12	547955D1	REF	INSTRUCTIONS	SPANISH
13	547956D1	REF	INSTRUCTIONS	FR
14	CH119-5026	14	PAN HEAD MACHINE SCREW	#10-16 X 16MM

504021D1-04-T415-

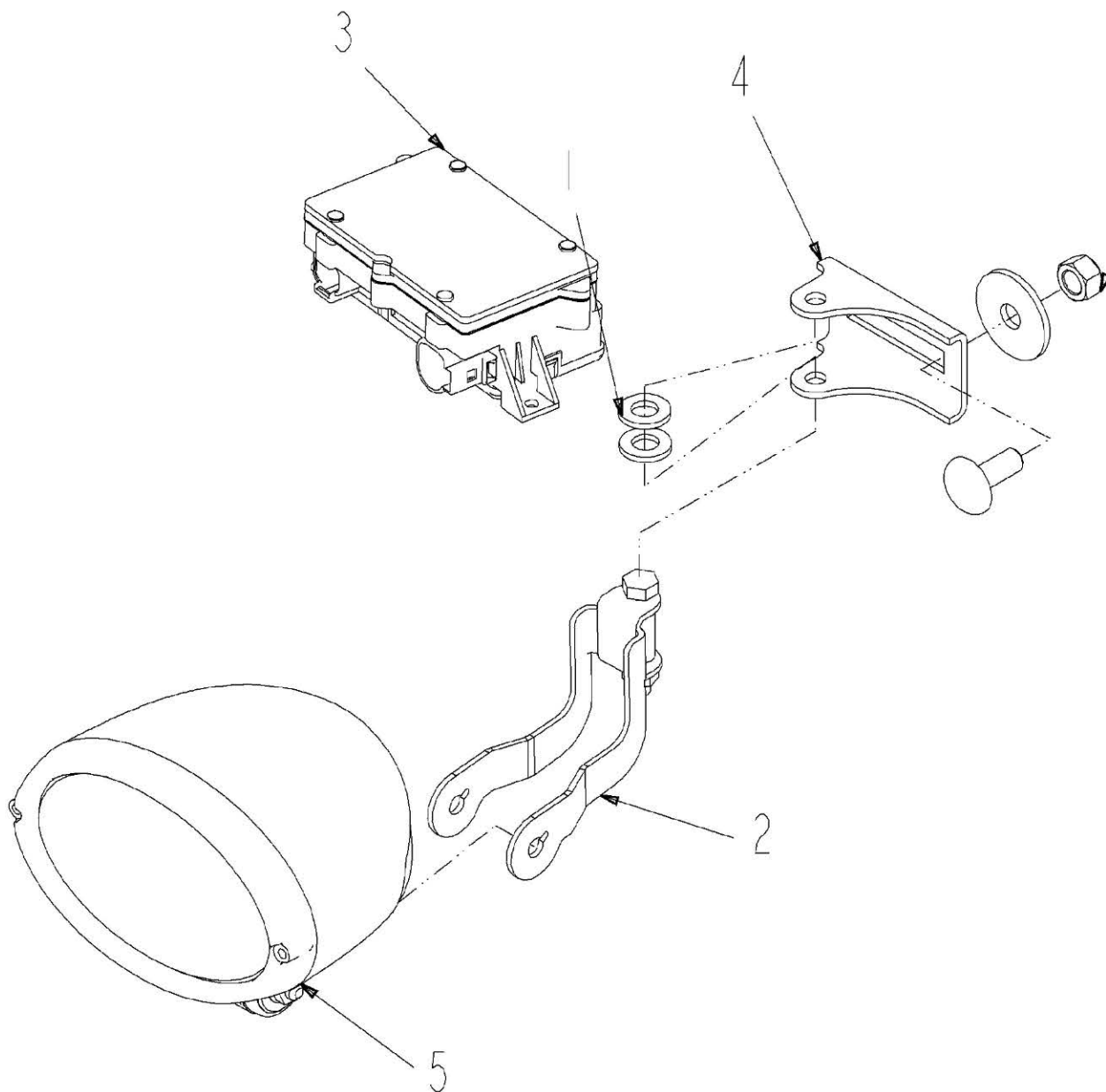

504021D1 - WORKLIGHT, HID, RIGHT HAND

ITEM	PART NUMBER	QTY	DESCRIPTION COMMENTS	TECHNICAL SPECIFICATION
1	400287X1	2	FLAT WASHER	11MM X 21MM X 2.5MM
2	504025D1	1	LIGHT BRACKET	
3	504030D1	1	LIGHT BALLAST	
4	504823D1	1	BRACKET	
5	505083D1	1	LIGHT SEE PAGE 09-0030	
	72420641	1	GAS-PRESSURE DISCHARGE LAMP	DS1 35W

504022D1-04-T415

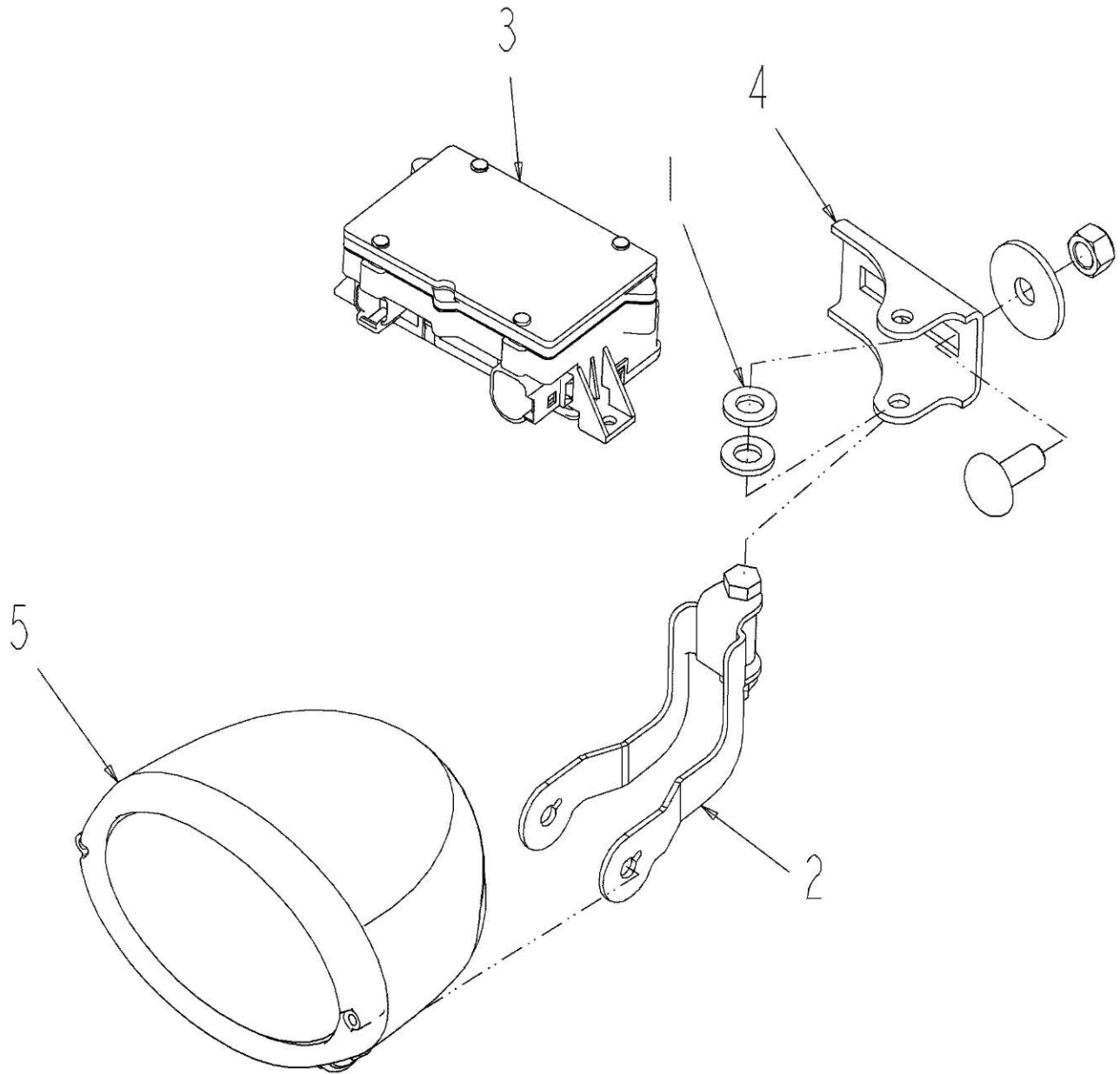

504022D1 - WORKLIGHT, HID, LEFT HAND

ITEM	PART NUMBER	QTY	DESCRIPTION COMMENTS	TECHNICAL SPECIFICATION
1	400287X1	2	FLAT WASHER	11MM X 21MM X 2.5MM
2	504025D1	1	LIGHT BRACKET	
3	504030D1	1	LIGHT BALLAST	
4	504823D1	1	BRACKET	
5	505083D1	1	LIGHT SEE PAGE 09-0030	
	72420641	1	GAS-PRESSURE DISCHARGE LAMP	DS1 35W

505083D1-02-W108

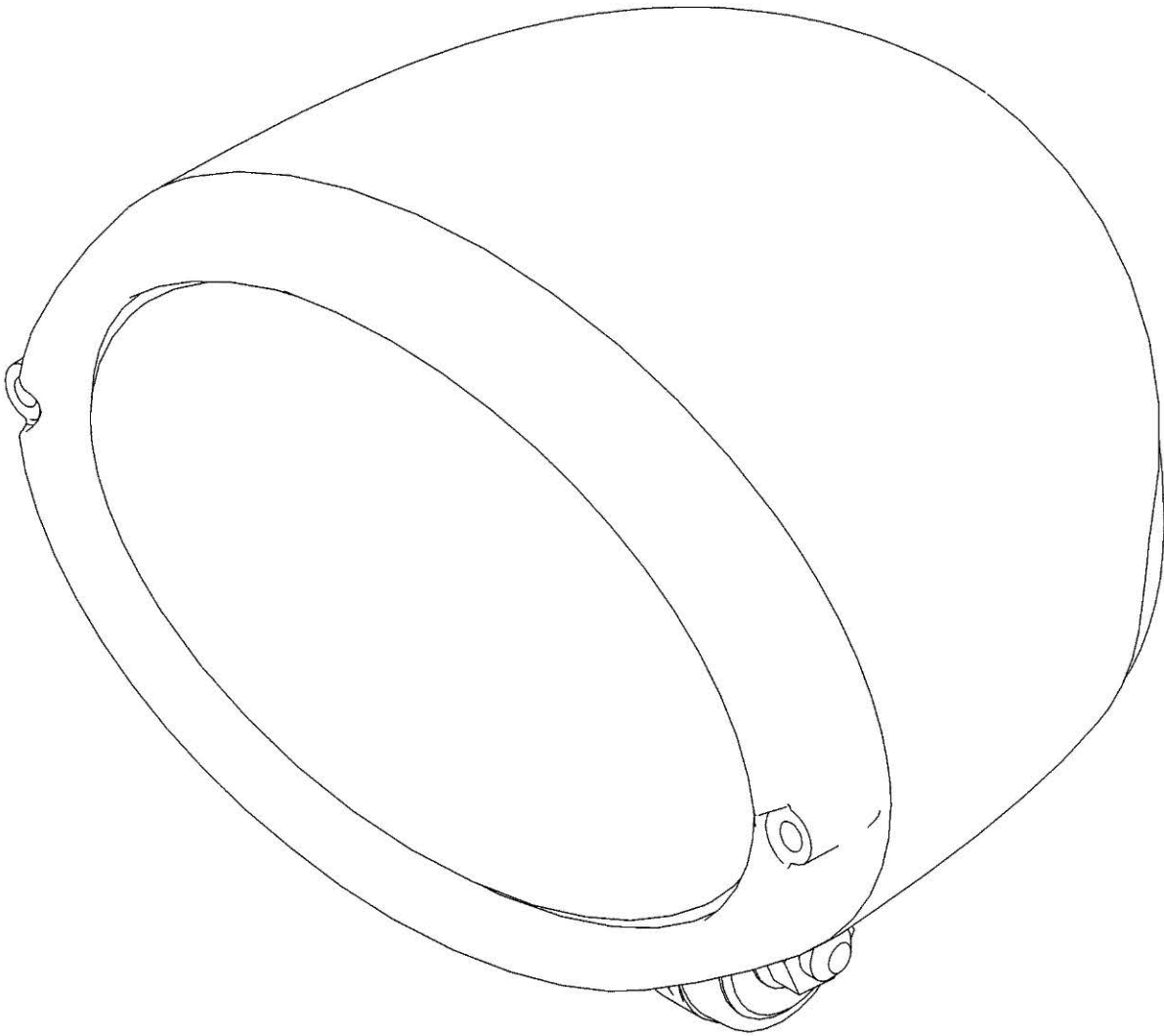

505083D1 - HID LAMP

ITEM	PART NUMBER	QTY	DESCRIPTION COMMENTS	TECHNICAL SPECIFICATION
	505083D1	1	LIGHT	
	72420641	1	GAS-PRESSURE DISCHARGE LAMP	DS1 35W

526705D1-02-W714

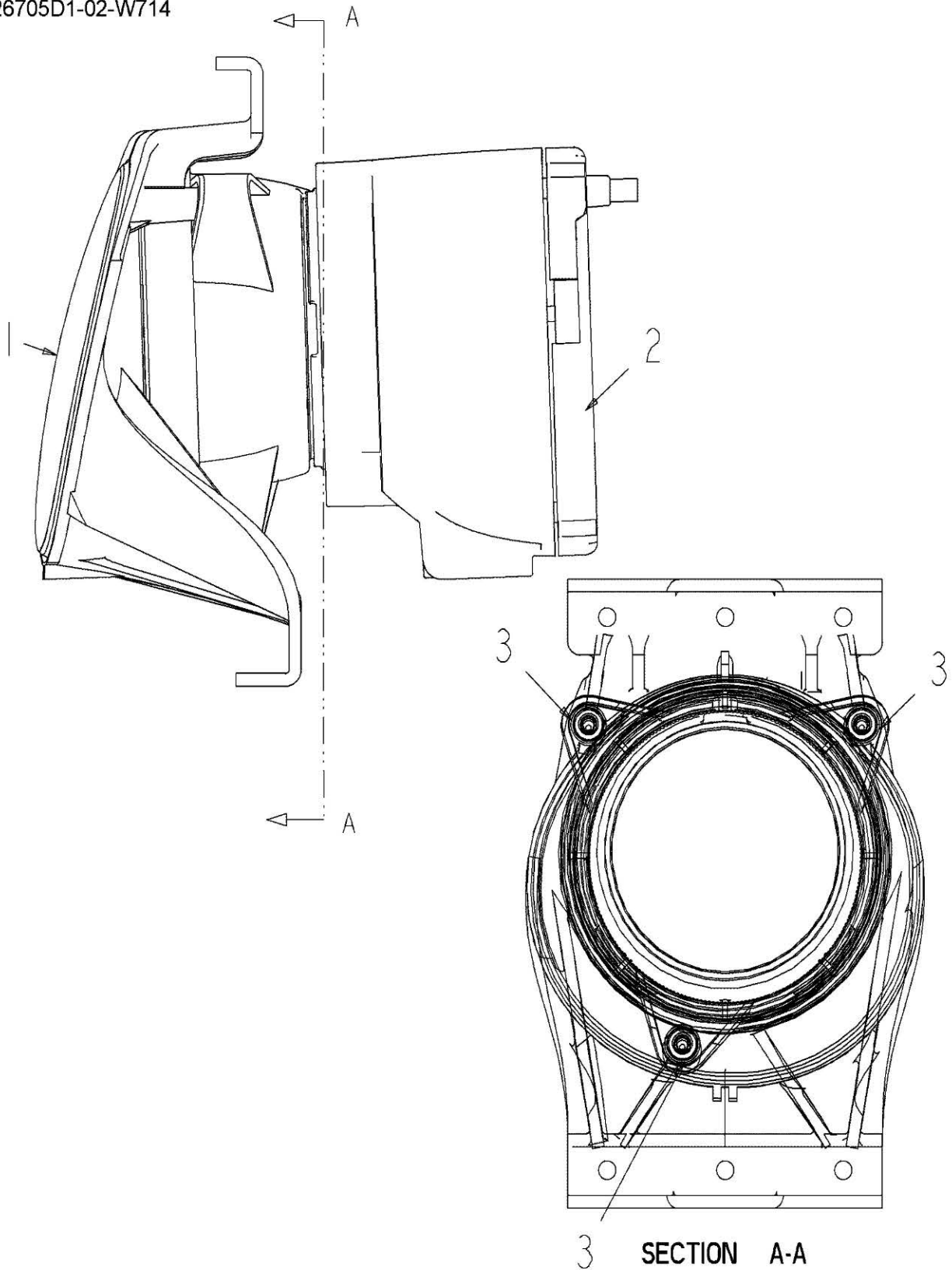

526705D1 - LIGHT, HID, L1

ITEM	PART NUMBER	QTY	DESCRIPTION COMMENTS	TECHNICAL SPECIFICATION
1	525223D1	1	LIGHT FIXTURE	
2	526702D1	1	LIGHT LONG RANGE	
3	526710D1	3	TORX HEAD BOLT	17.8MM

526706D1-02-W714

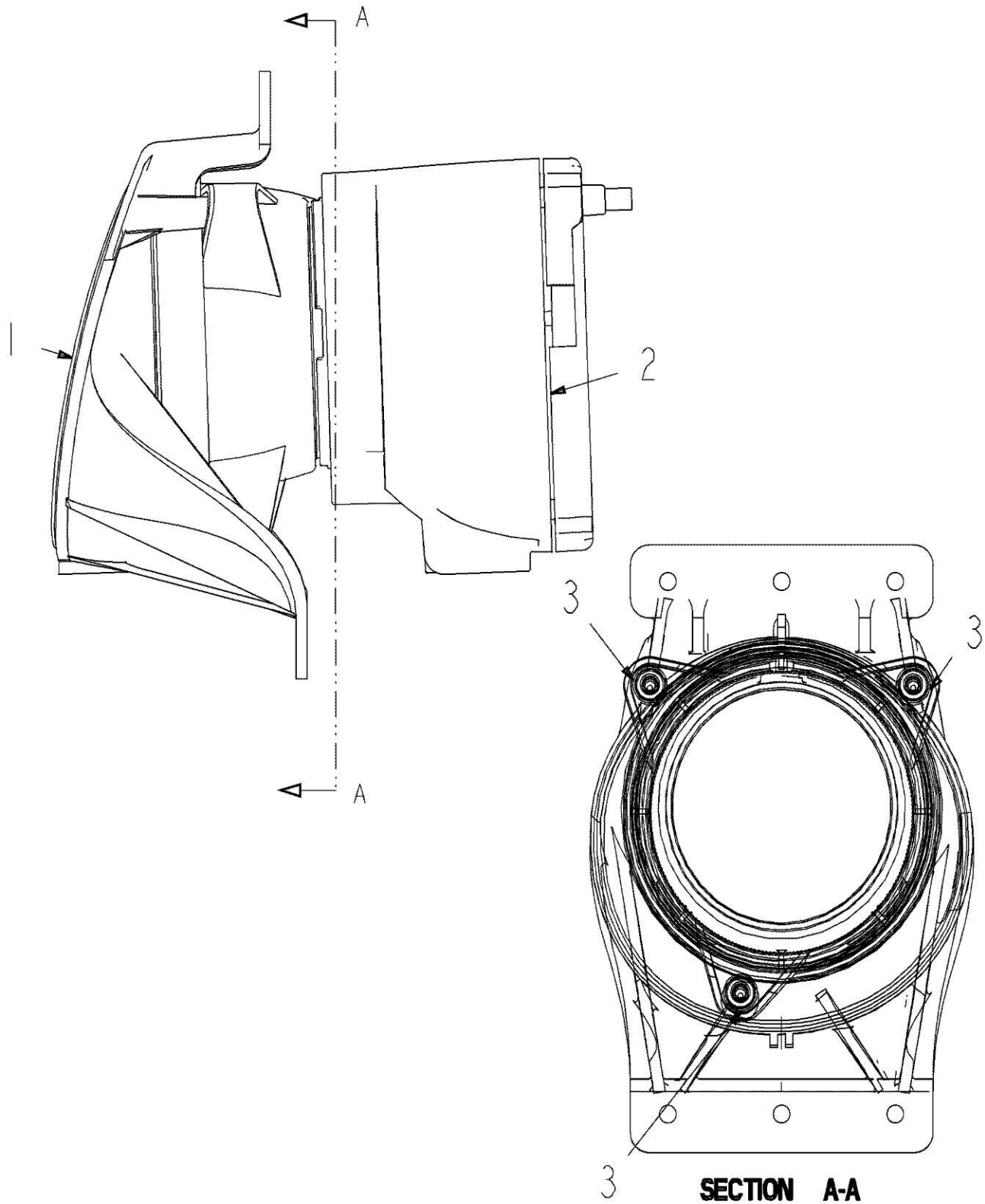

526706D1 - LIGHT, HID, R1

ITEM	PART NUMBER	QTY	DESCRIPTION COMMENTS	TECHNICAL SPECIFICATION
1	525286D1	1	LIGHT FIXTURE	
2	526702D1	1	LIGHT LONG RANGE	
3	526710D1	3	TORX HEAD BOLT	17.8MM

526707D1-01-T271

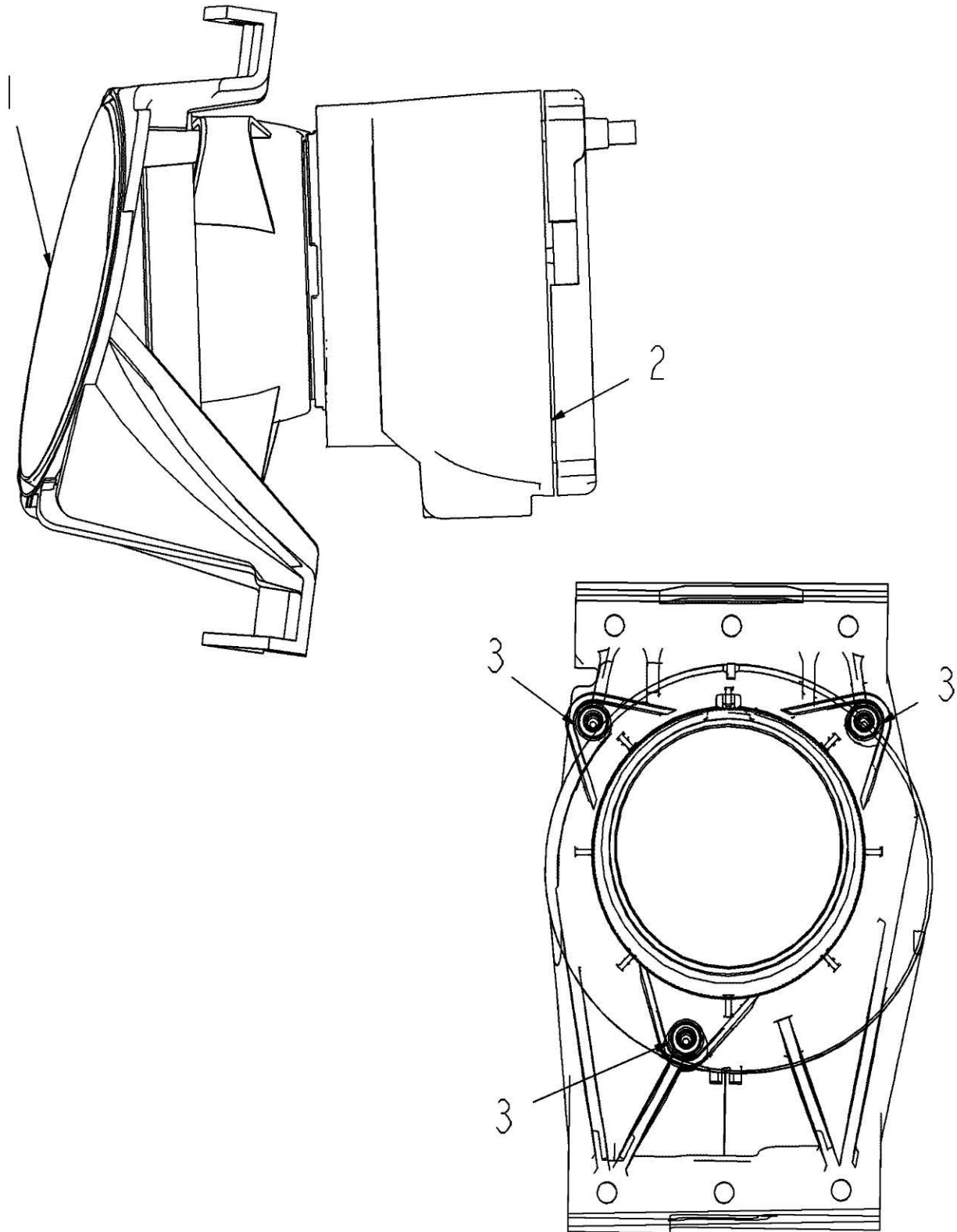

526707D1 - LIGHT, HID, L3

ITEM	PART NUMBER	QTY	DESCRIPTION COMMENTS	TECHNICAL SPECIFICATION
1	525221D1	1	LIGHT FIXTURE	
2	525300D1	1	LIGHT	SHORT RANGE
3	526710D1	3	TORX HEAD BOLT	17.8MM

526708D1-01-T271

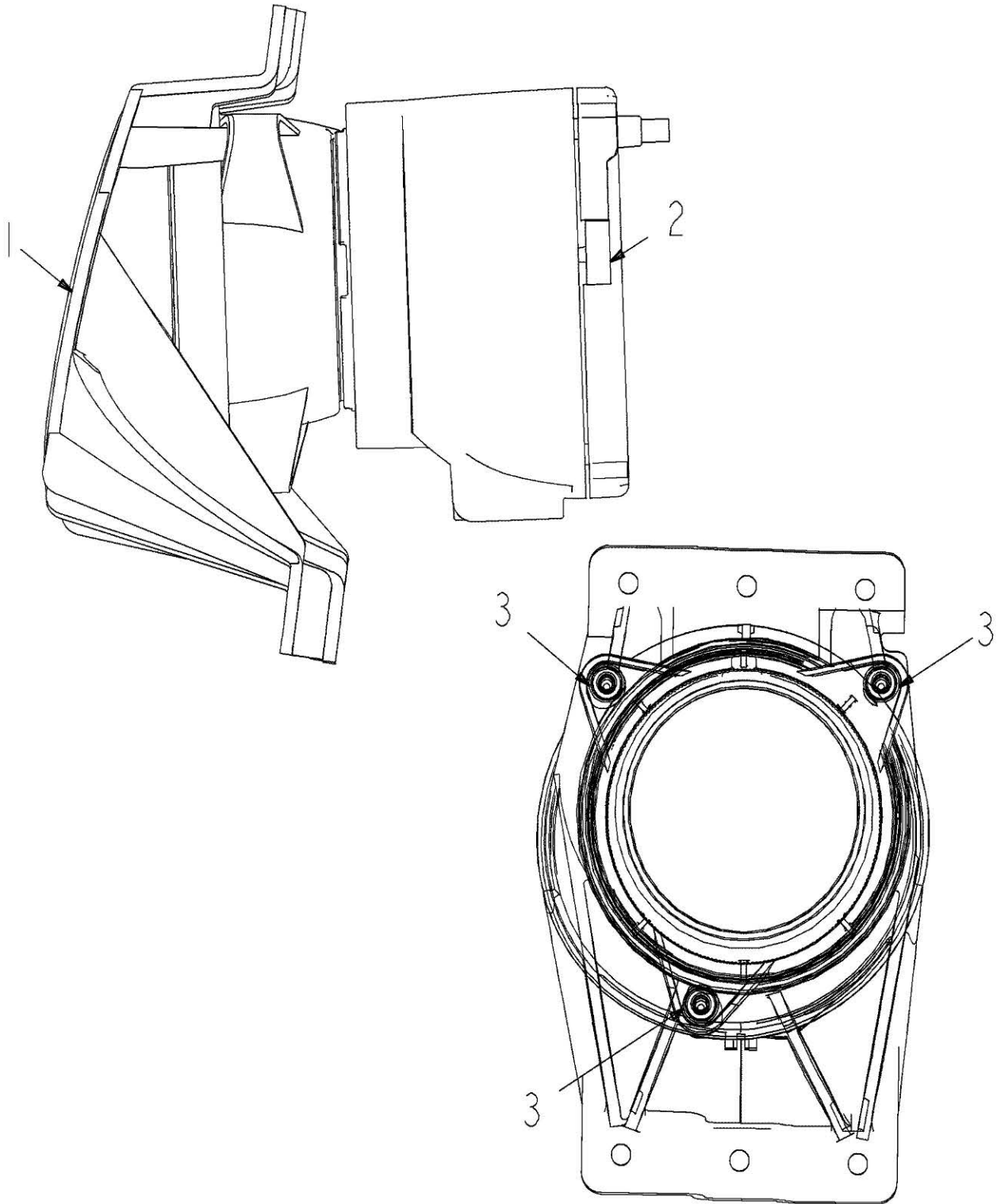

526708D1 - LIGHT, HID, R3

ITEM	PART NUMBER	QTY	DESCRIPTION COMMENTS	TECHNICAL SPECIFICATION
1	525284D1	1	LIGHT FIXTURE	
2	525300D1	1	LIGHT	SHORT RANGE
3	526710D1	3	TORX HEAD BOLT	17.8MM

536322D1-01-V902

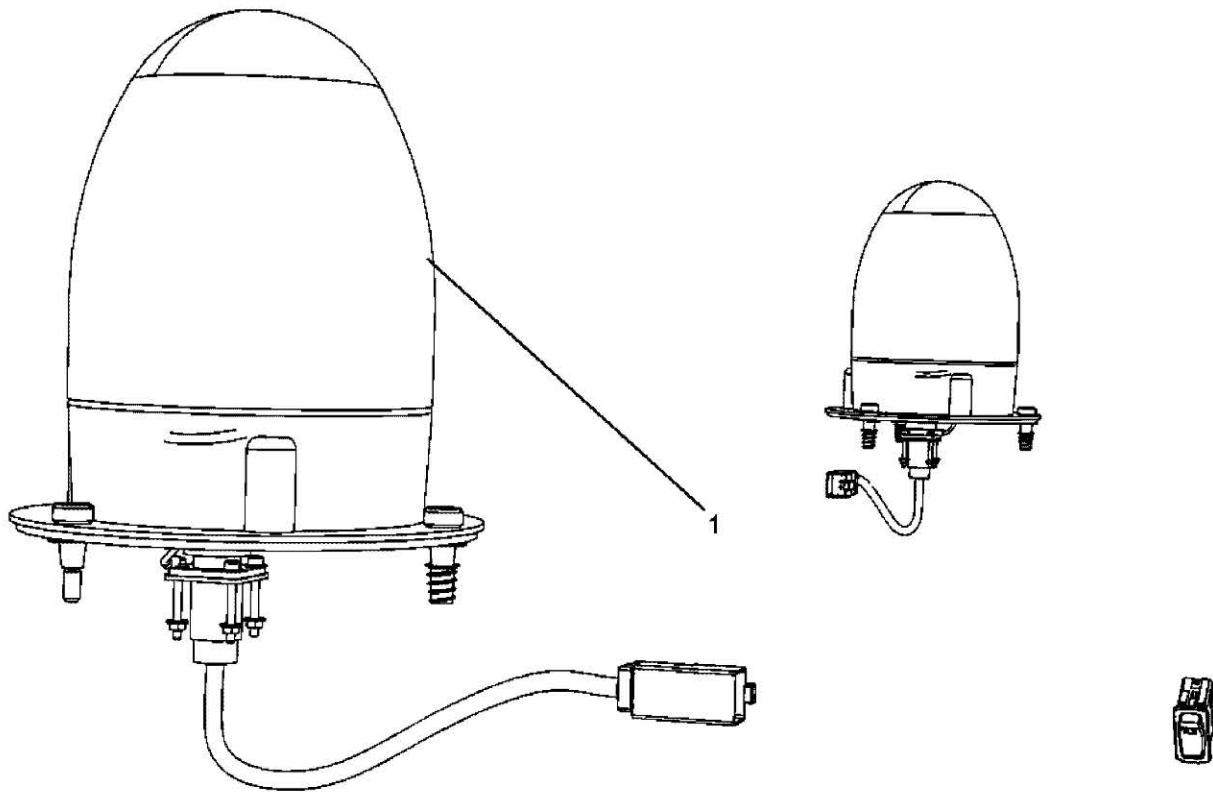

536322D1 - ROTATING BEACON KIT

ITEM	PART NUMBER	QTY	DESCRIPTION COMMENTS	TECHNICAL SPECIFICATION
1	NS	1	NON-SERVICEABLE PART SEE PAGE 09-0026	

536325D1-01-V902

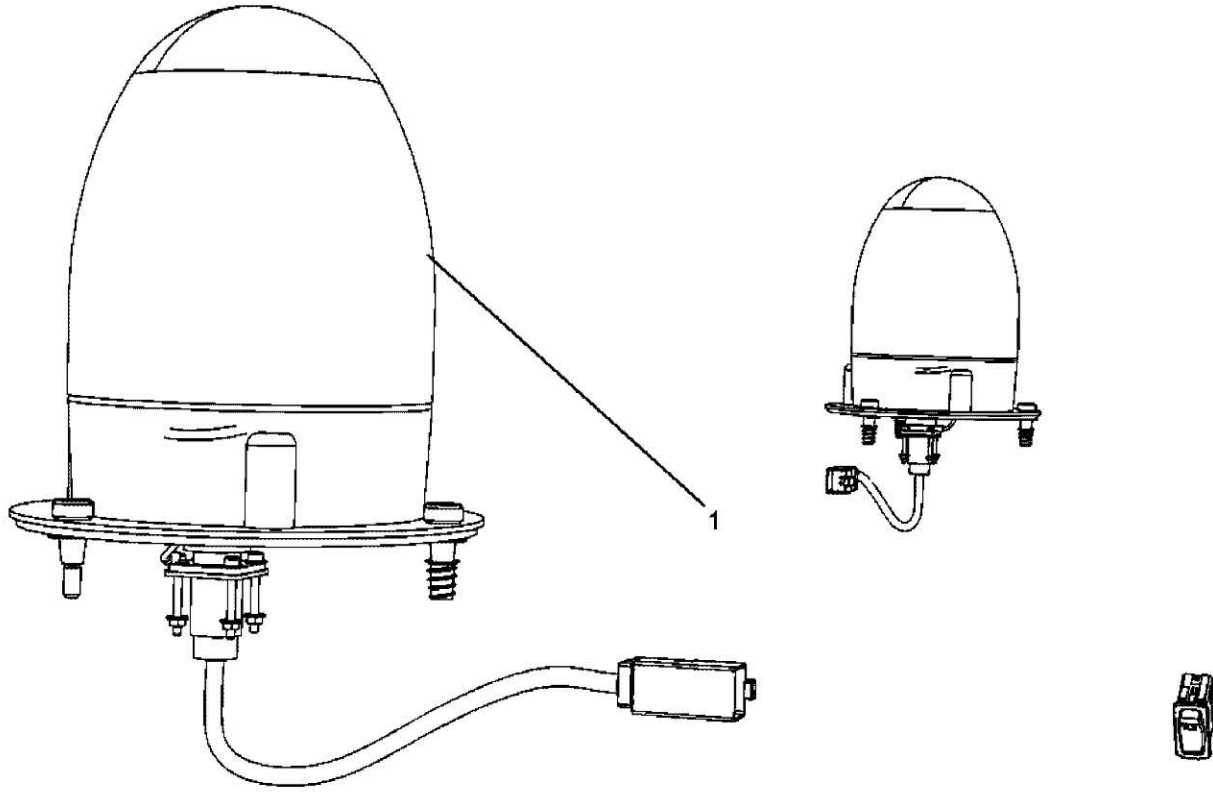

536325D1 - ROTATING BEACON INSTALLATION

ITEM	PART NUMBER	QTY	DESCRIPTION COMMENTS	TECHNICAL SPECIFICATION
1	NS	1	NON-SERVICEABLE PART SEE PAGE 09-0026	

536323D1-01-V902

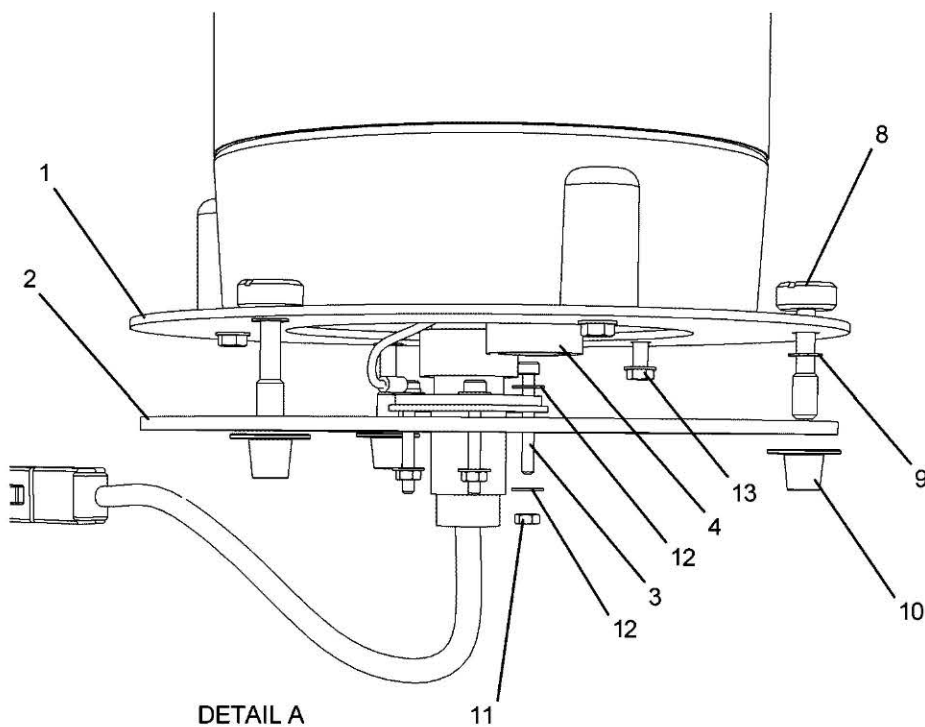
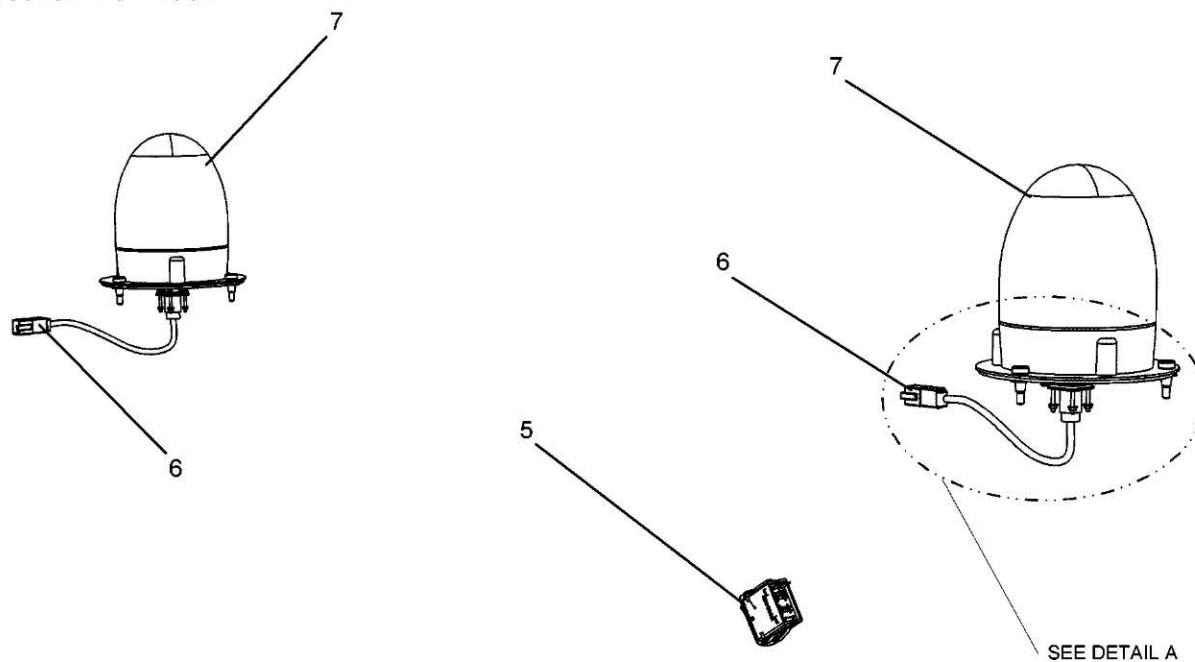

536323D1 - ROTATING BEACON INSTALLATION - NON CE

ITEM	PART NUMBER	QTY	DESCRIPTION COMMENTS	TECHNICAL SPECIFICATION
1	201-0486	2	PLATE	
2	201-0487	2	GASKET	
3	400139X1	8	HEX SOCKET HEAD BOLT	M3 X 0.5 X 25MM
4	400753X1	2	SEALING CAP	
5	508341D1	1	BEACON LIGHT ROCKER SWITCH BEACON	
6	526257D1	2	WIRE HARNESS	
7	536324D1	2	BEACON LAMP BEACON	
	536326D1	1	BULB	12V, 55W
8	CH201-9691	6	HEXAGONAL HEAD BOLT	M6 X 1.0 X 26MM
9	CH201-9692	6	SCREW RETAINER	
10	CH220-3307	6	PROTECTIVE PLUG	1-3/4" OD
11	CH3C-6969	8	HEX NUT	M3 X 0.5
12	CH4I-3038	16	FLAT WASHER	3.3MM X 8MM X 0.5MM
13	CH6V-8548	6	HEXAGON FLANGE BOLT	#8-32
	CH216-7617	6	THREADED INSERT NOT SHOWN IN GRAPHIC	M6 X 1

536324D1-01-V902

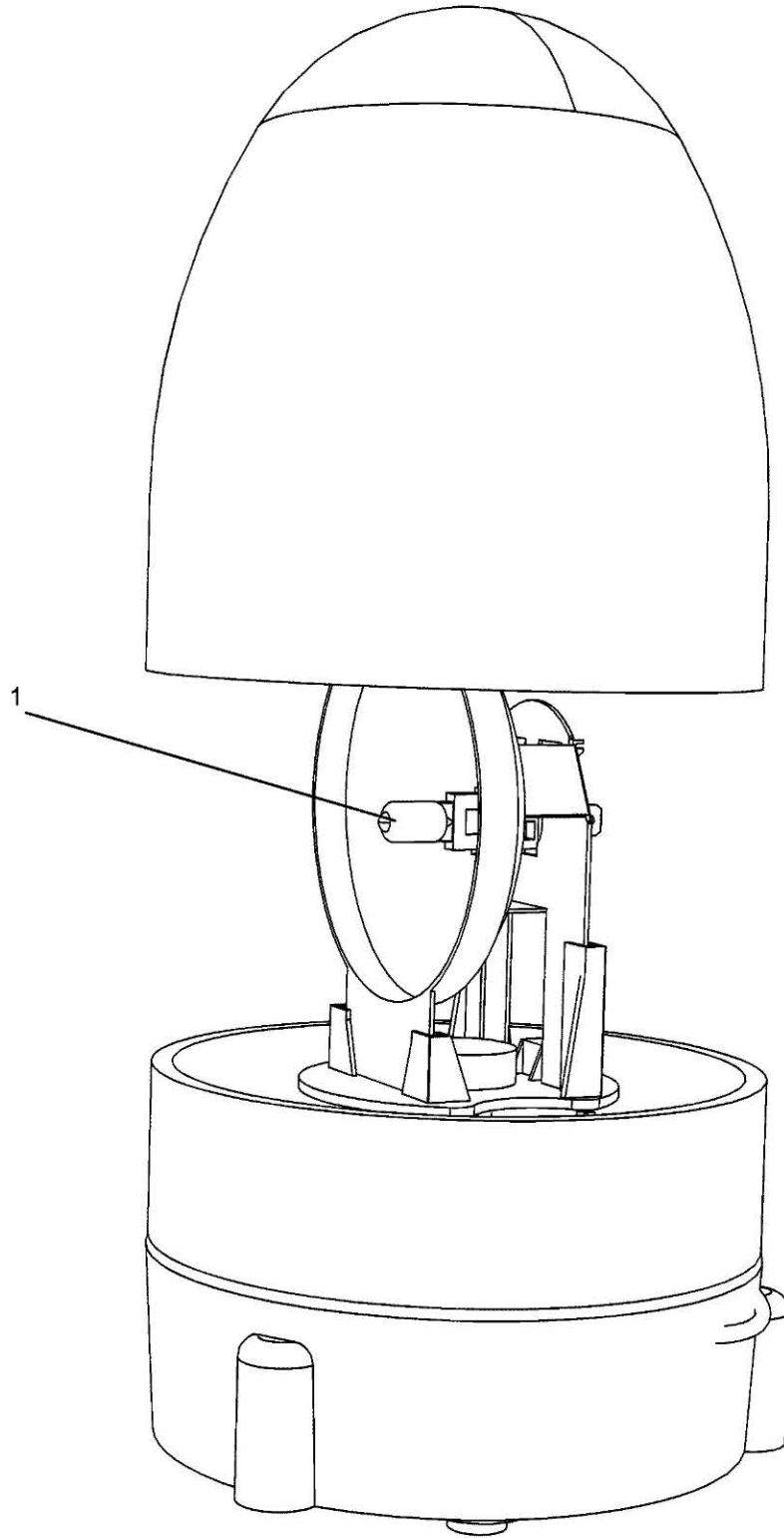

536324D1 - ROTATING BEACON LAMP ASSEMBLY

ITEM	PART NUMBER	QTY	DESCRIPTION COMMENTS	TECHNICAL SPECIFICATION
1	536326D1	1	BULB	12V, 55W

576752D1-2

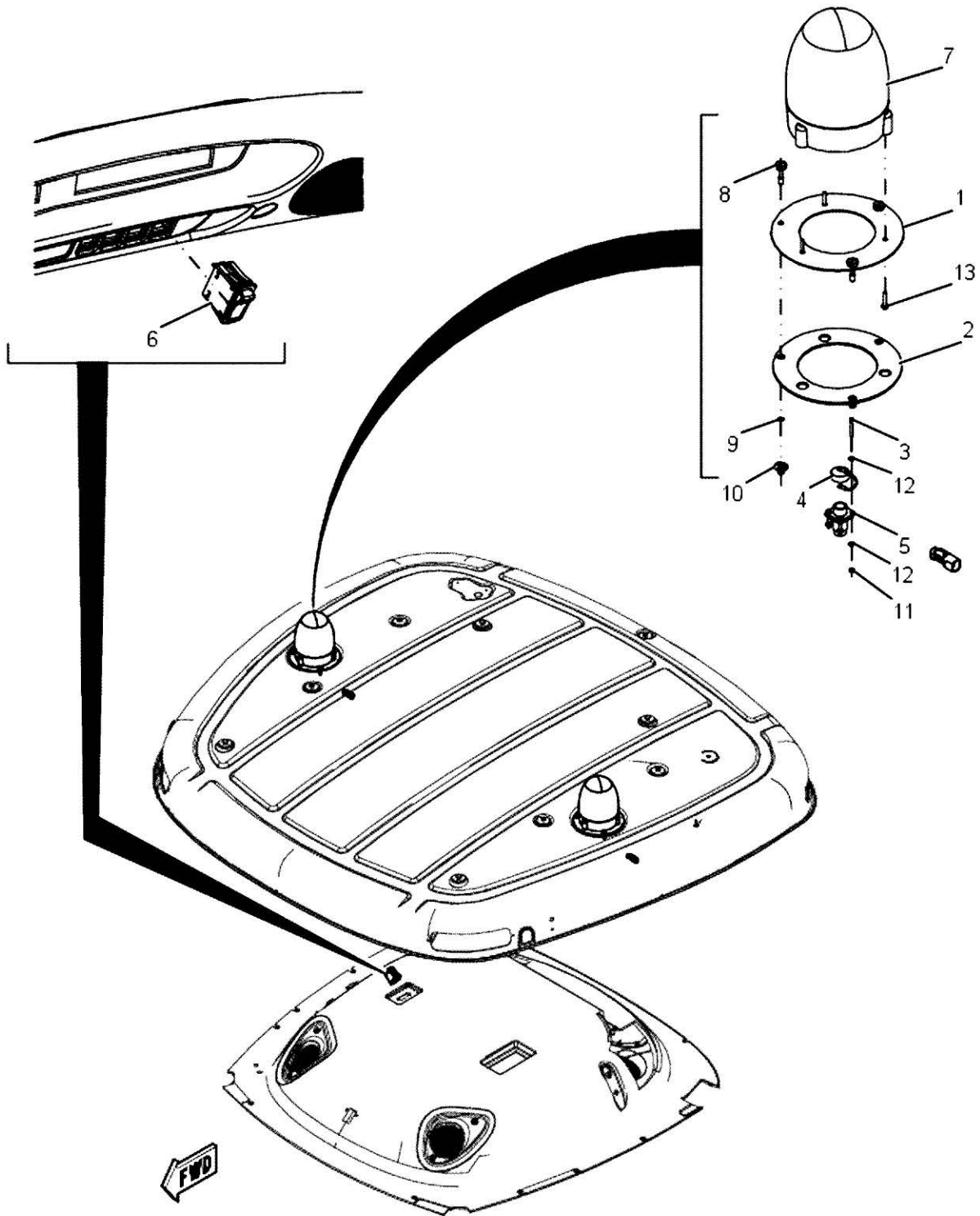

576752D1 - ROTATING LAMP INSTALLATION - BEACON LIGHTS

ITEM	PART NUMBER	QTY	DESCRIPTION COMMENTS	TECHNICAL SPECIFICATION
			2016	
1	201-0486	2	PLATE	
2	201-0487	2	GASKET	
3	400139X1	8	HEX SOCKET HEAD BOLT	M3 X 0.5 X 25MM
4	400753X1	2	SEALING CAP	
5	502179D1	2	HARNESS	
6	508341D1	1	BEACON LIGHT ROCKER SWITCH BEACON	
7	536324D1	2	BEACON LAMP	
	536326D1	1	BULB	12V, 55W
8	CH201-9691	6	HEXAGONAL HEAD BOLT	M6 X 1.0 X 26MM
9	CH201-9692	6	SCREW RETAINER	
10	CH220-3307	6	PROTECTIVE PLUG	1-3/4" OD
11	CH3C-6969	8	HEX NUT	M3 X 0.5
12	CH4I-3038	16	FLAT WASHER	3.3MM X 8MM X 0.5MM
13	CH6V-8548	6	HEXAGON FLANGE BOLT	#8-32

576750D1-2-

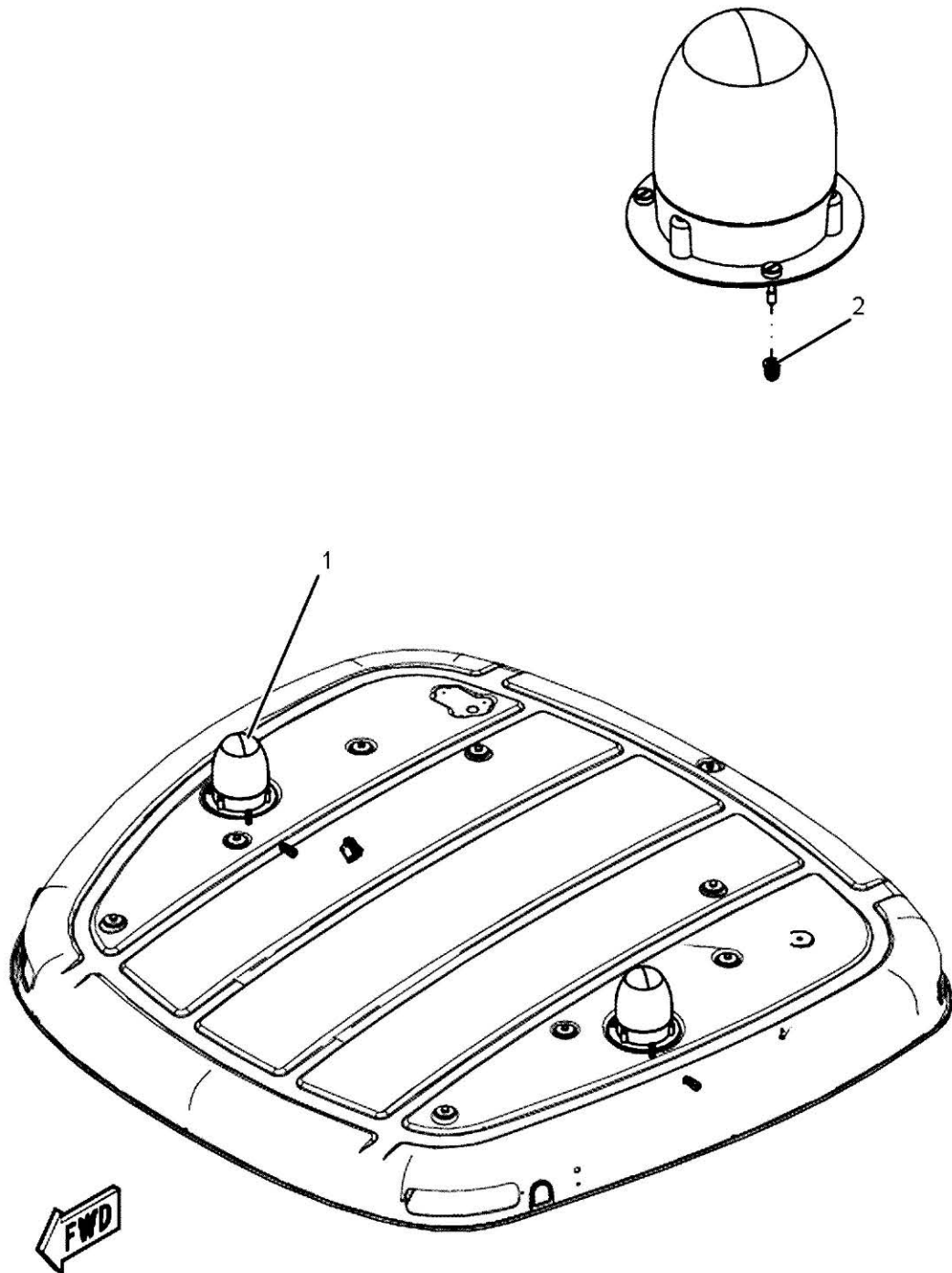

ITEM	PART NUMBER	QTY	DESCRIPTION COMMENTS	TECHNICAL SPECIFICATION
1	NS	1	NON-SERVICEABLE PART SEE PAGE 09-0039	
2	CH216-7617	6	THREADED INSERT	M6 X 1

166-4616

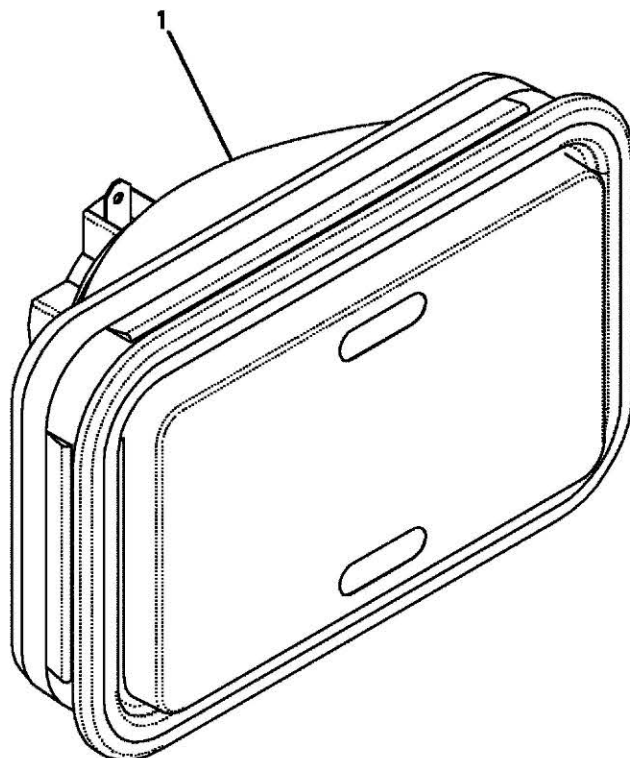

166-4616 - PORCH LAMP GROUP

ITEM	PART NUMBER	QTY	DESCRIPTION COMMENTS	TECHNICAL SPECIFICATION
1	CH136-5252	1	BULB BAYONET, CLEAR	12V, 18.4W TYPE 1141

504017D1-02-N108-

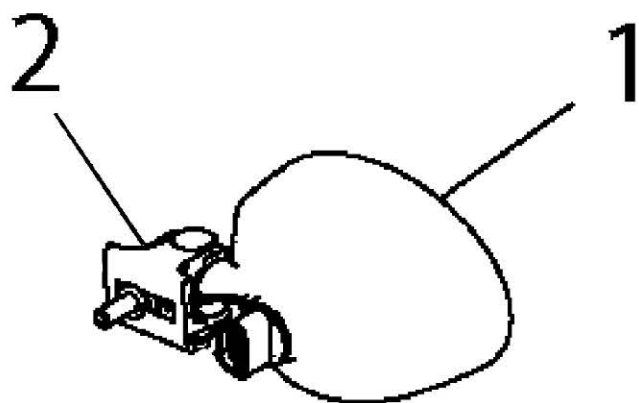

504017D1 - WORKLIGHT ASSEMBLY, RIGHT HAND

ITEM	PART NUMBER	QTY	DESCRIPTION COMMENTS	TECHNICAL SPECIFICATION
1	504019D1	1	WORKLIGHT RIGHT HAND	
	AG331695	1	LIGHT BULB	H8
2	504823D1	1	BRACKET	

504018D1-02-N108-

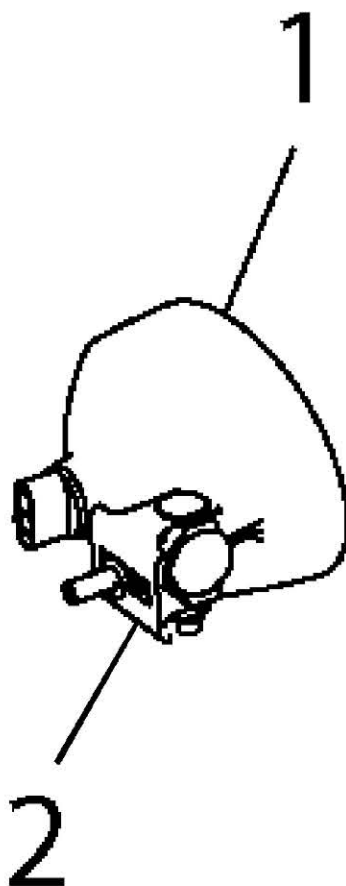

504018D1 - WORKLIGHT ASSEMBLY, LEFT HAND

ITEM	PART NUMBER	QTY	DESCRIPTION COMMENTS	TECHNICAL SPECIFICATION
1	504020D1	1	WORKLIGHT LEFT HAND	
	AG331695	1	LIGHT BULB	H8
2	504823D1	1	BRACKET	

581502D1-3

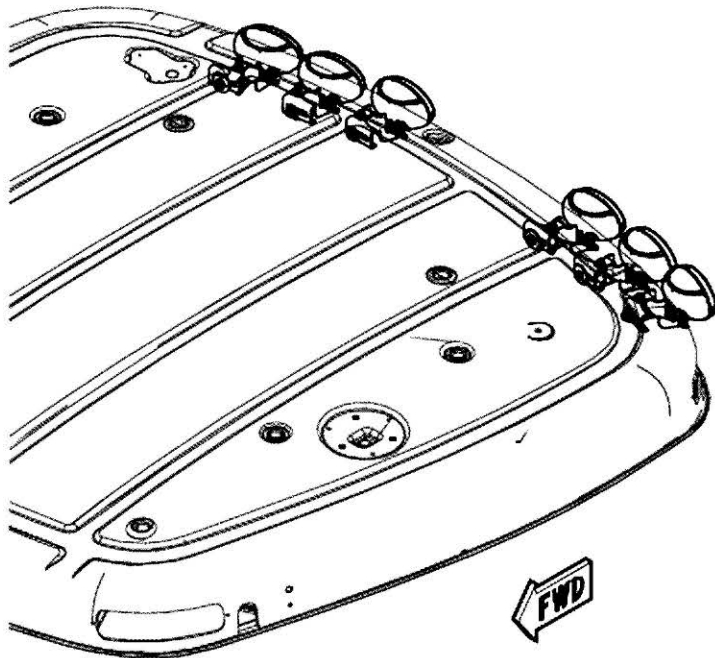
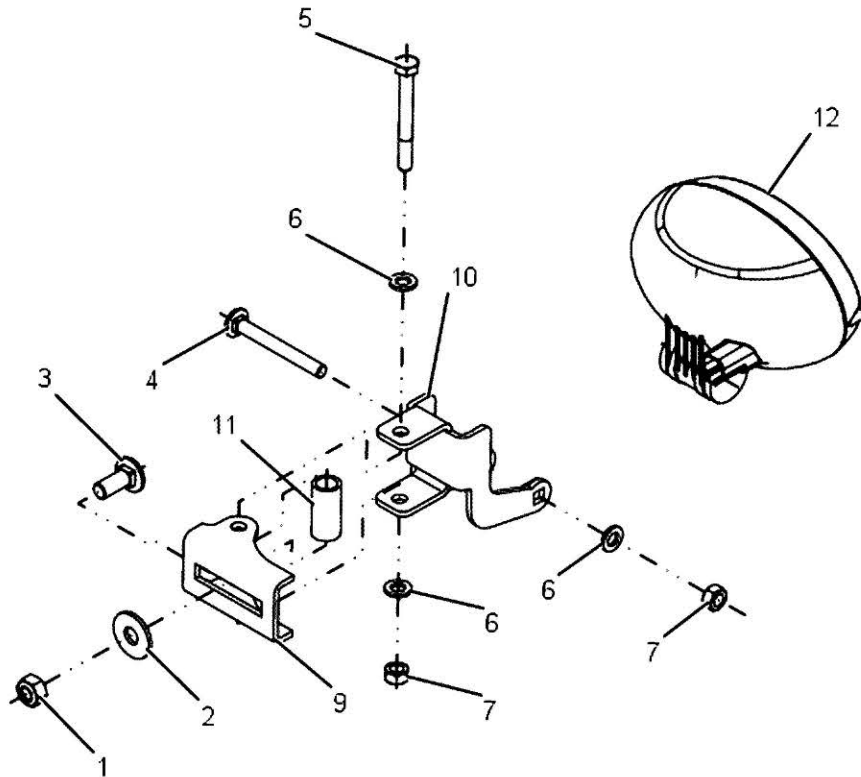

581502D1 - WORKLIGHT ASSEMBLY - 2016

ITEM	PART NUMBER	QTY	DESCRIPTION COMMENTS	TECHNICAL SPECIFICATION
1	WR50838	1	HEX NUT	M10 X 1.5
2	WR55158	1	FLAT WASHER	10MM ID
3	385373X1	1	ROUND HEAD SQUARE NECK CARRIAGE BOLT	M10 X 25 (1.5) CL8.8 ZN
4	385381X1	1	BOLT	M8 X 70-ISO 8.8-ZN
5	400068X1	1	HEXAGONAL HEAD BOLT	M8 X 1.25 X 70MM, CL10.9
6	400339X1	3	FLAT WASHER	9MM X 16MM X 2MM
7	400340X1	2	HEX NUT	M8 X 1.25MM X 13MM
9	578044D1	1	BRACKET	
10	578523D1	1	BRACKET	LED WORK LITE
11	581499D1	1	SPACER	36MM,12.5ID,17.15OD
12	581503D1	1	WORKLIGHT	

518064D1-4-AA466-

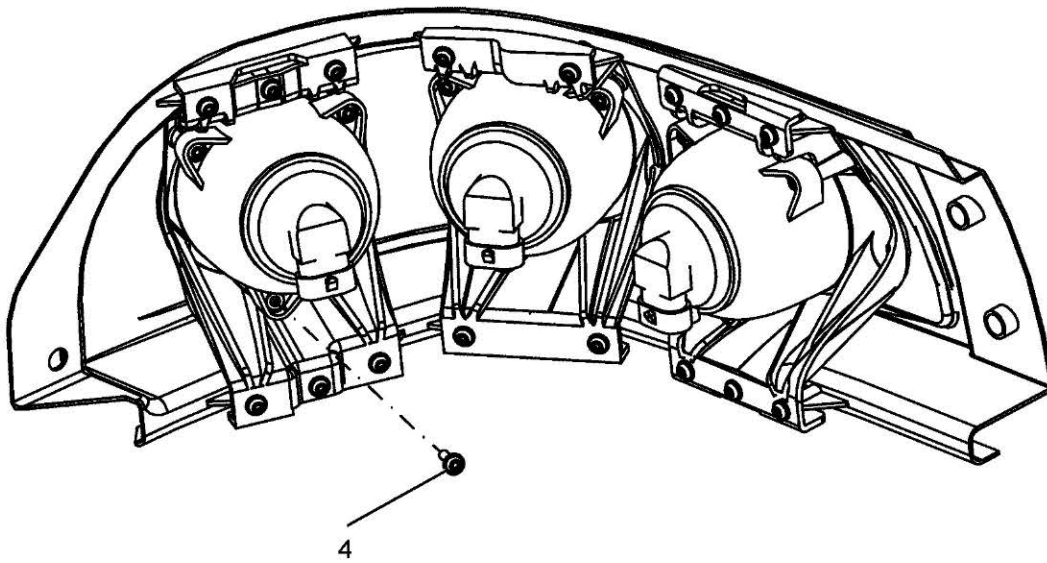
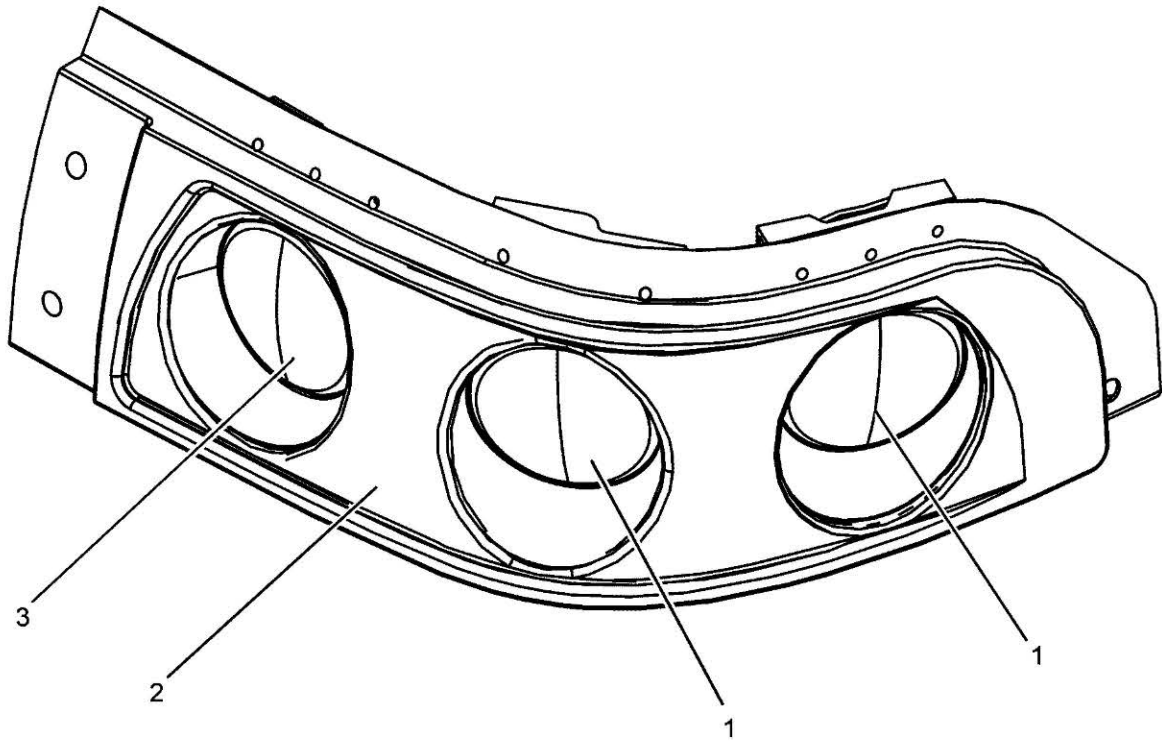

518064D1 - LIGHT ASSEMBLY, LEFT

ITEM	PART NUMBER	QTY	DESCRIPTION COMMENTS	TECHNICAL SPECIFICATION
1	519438D1	3	WORK LIGHT SEE PAGE 09-0047	
	526709D1	1	BULB	H9
2	525219D1	1	BEZEL SEE PAGE 09-0049	
3	526701D1	1	LIGHT	
	526709D1	1	BULB	H9
4	526710D1	9	TORX HEAD BOLT	17.8MM

518065D1-4-AA466-

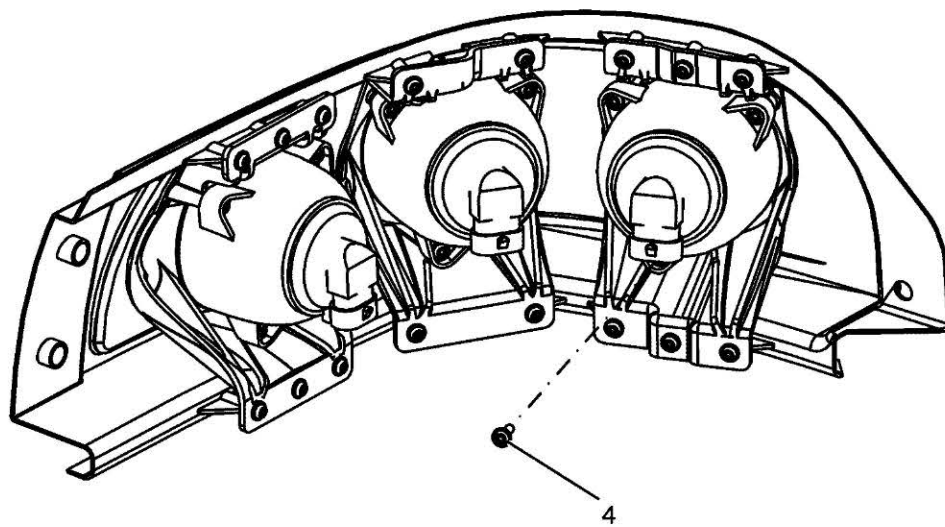
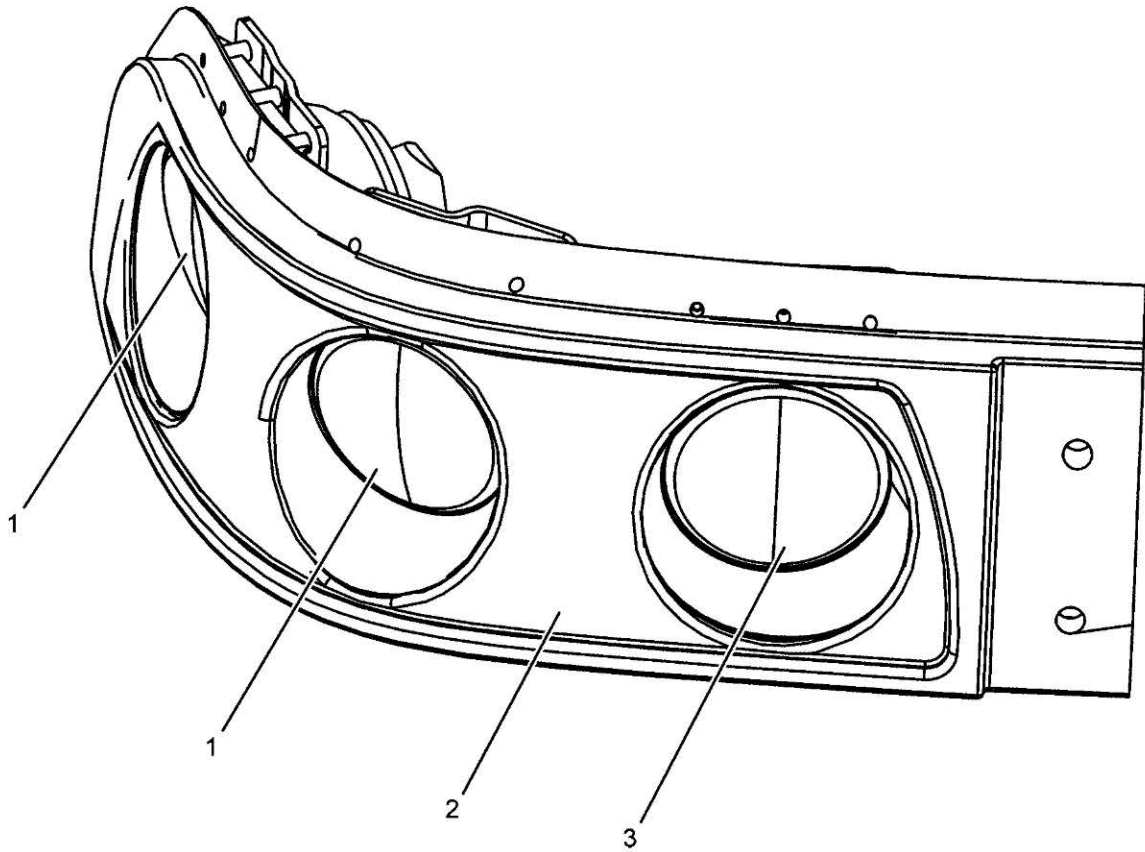

518065D1 - LIGHT ASSEMBLY, RIGHT

ITEM	PART NUMBER	QTY	DESCRIPTION COMMENTS	TECHNICAL SPECIFICATION
1	519438D1	3	WORK LIGHT SEE PAGE 09-0047	
	526709D1	1	BULB	H9
2	525220D1	1	BEZEL SEE PAGE 09-0050	
3	526701D1	1	LIGHT	
	526709D1	1	BULB	H9
4	526710D1	9	TORX HEAD BOLT	17.8MM

519438D1-02-T271

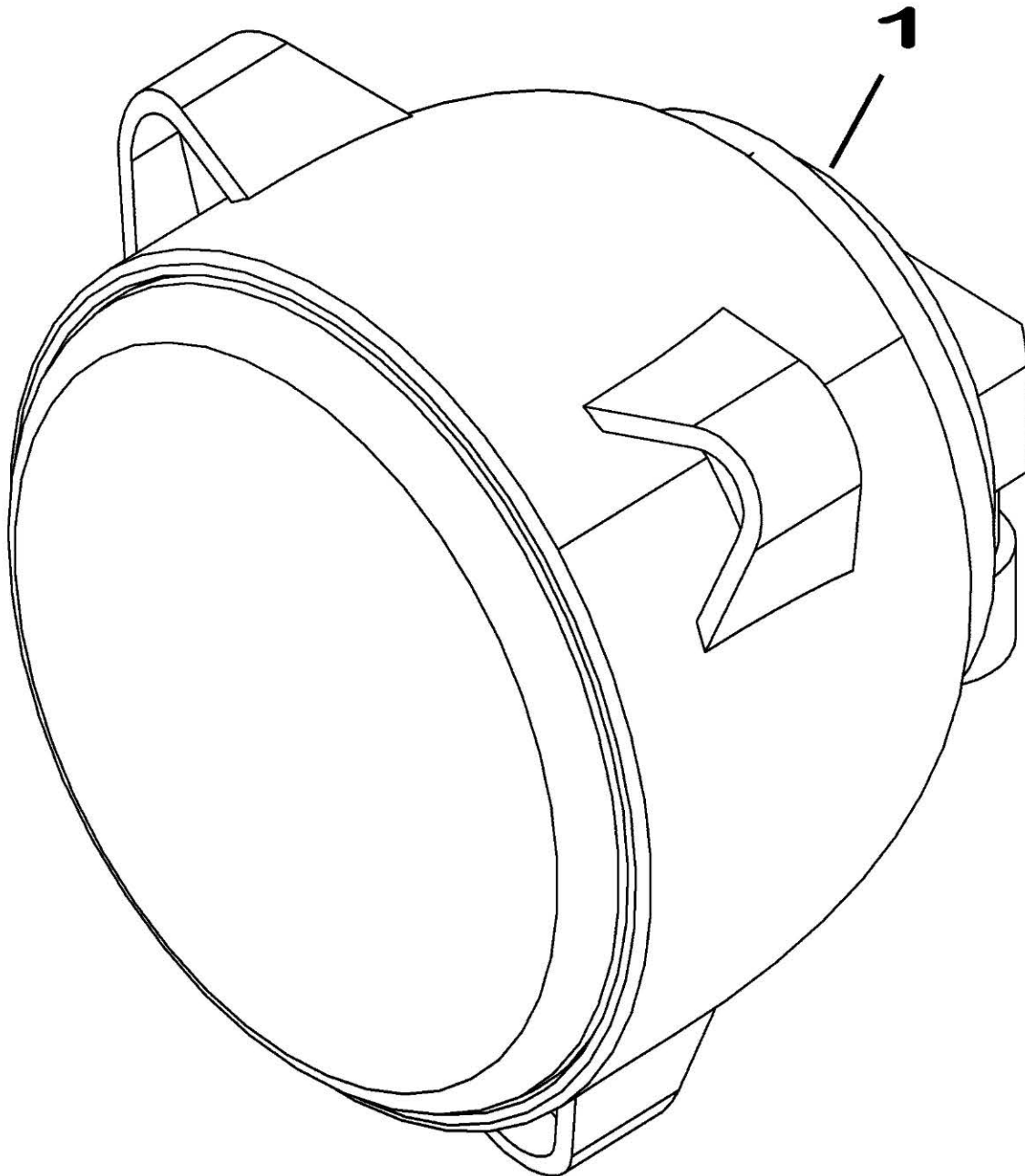

519438D1 - LIGHT, HALOGEN, SHORT RANGE

ITEM	PART NUMBER	QTY	DESCRIPTION COMMENTS	TECHNICAL SPECIFICATION
1	526709D1	1	BULB	H9

526701D1-01-T271

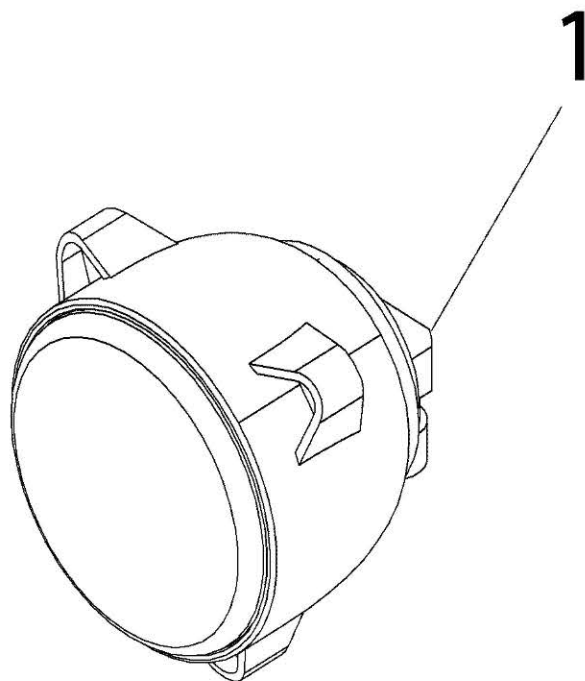

526701D1 - LIGHT, HALOGEN, LONG RANGE

ITEM	PART NUMBER	QTY	DESCRIPTION COMMENTS	TECHNICAL SPECIFICATION
1	526709D1	1	BULB	H9

525219D1-3-AA466-

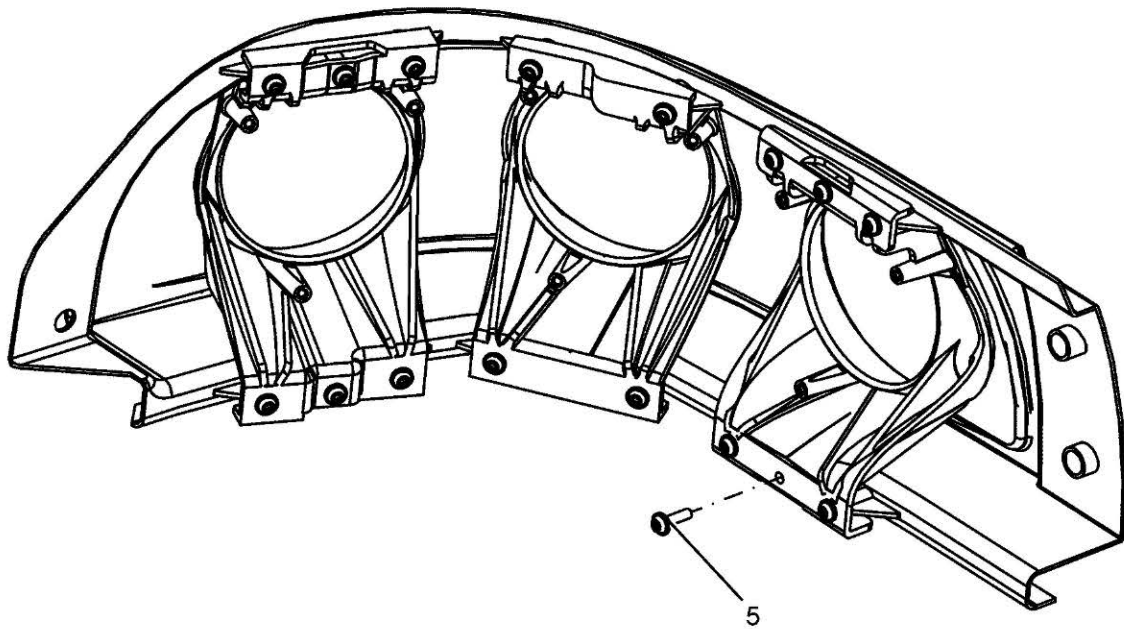
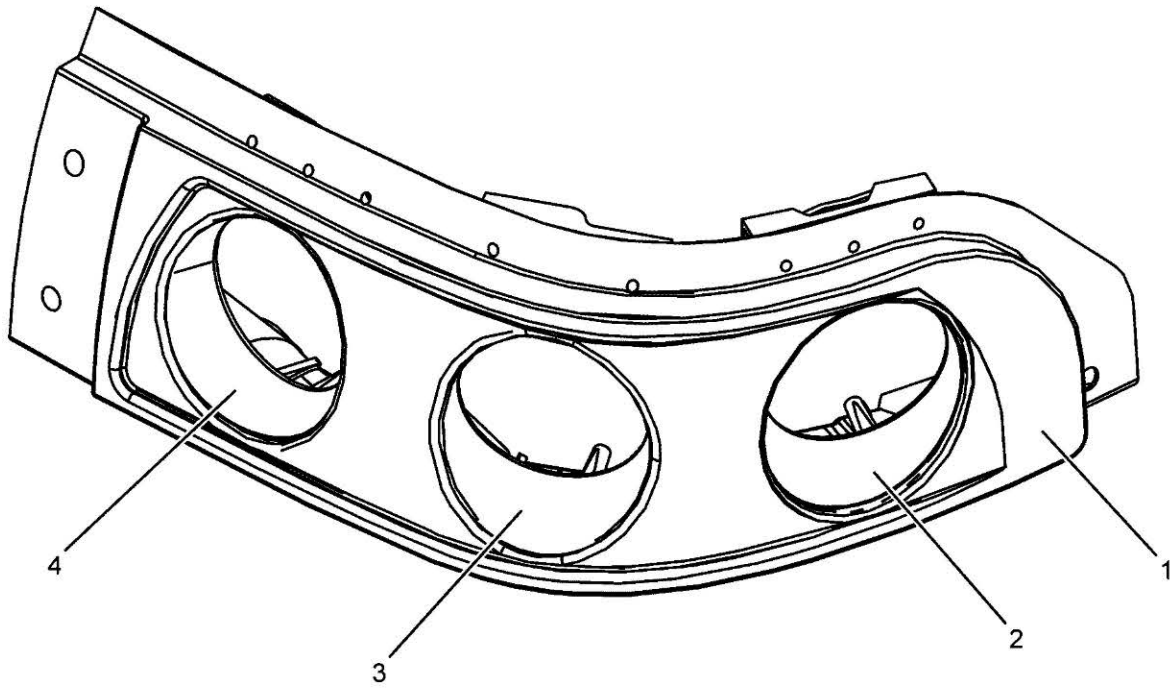

525219D1 - LIGHT BEZEL, LEFT

ITEM	PART NUMBER	QTY	DESCRIPTION COMMENTS	TECHNICAL SPECIFICATION
1	519504D1	1	LIGHT HOUSING, LEFT HAND	
2	525221D1	1	LIGHT FIXTURE L3	
3	525222D1	1	LIGHT FIXTURE L2	
4	525223D1	1	LIGHT FIXTURE L1	
5	526710D1	1	TORX HEAD BOLT	17.8MM

525220D1-3-AA466-

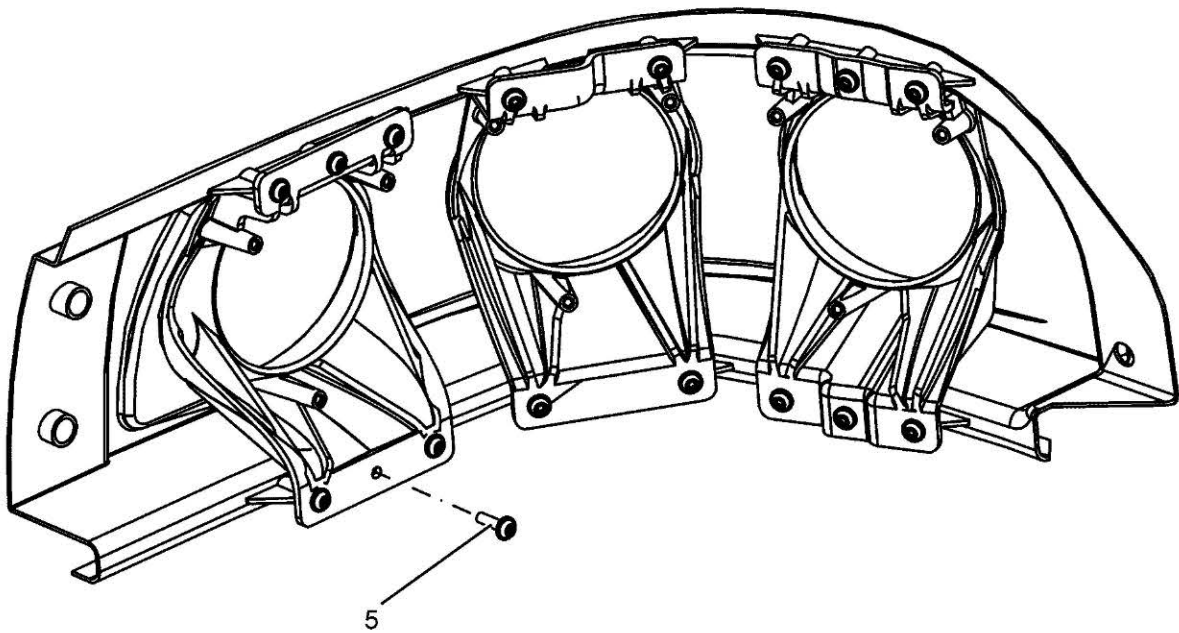
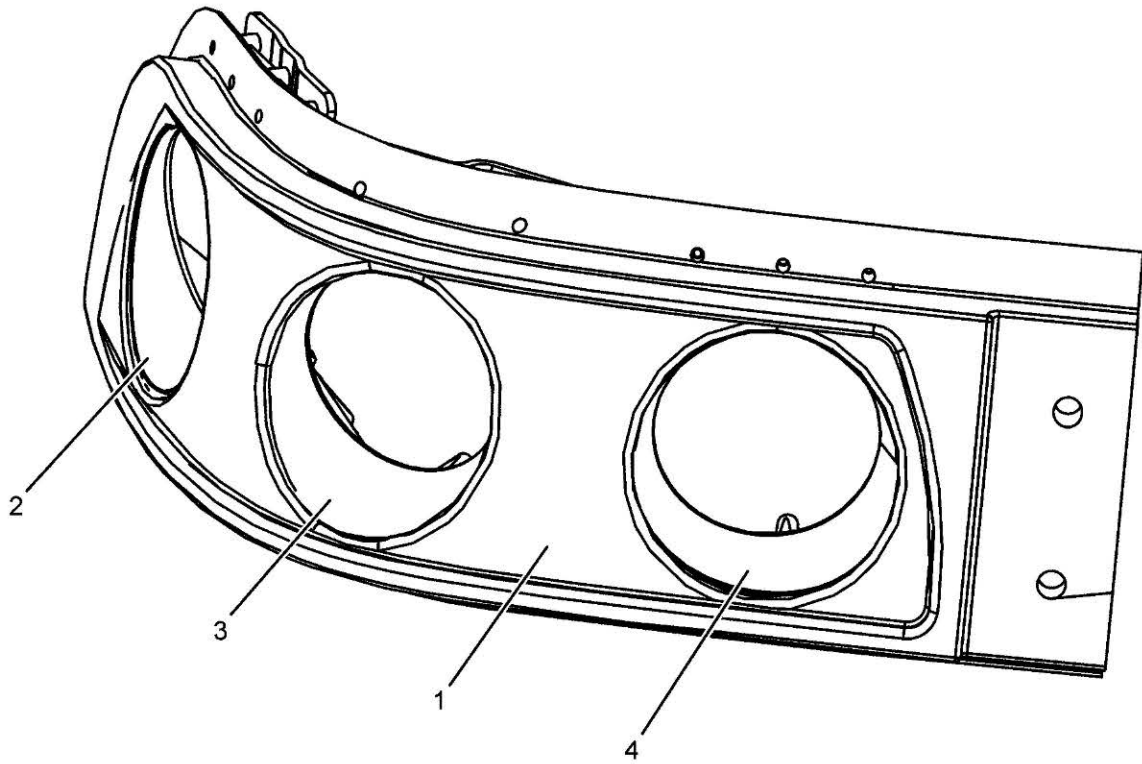

525220D1 - LIGHT BEZEL, RIGHT

ITEM	PART NUMBER	QTY	DESCRIPTION COMMENTS	TECHNICAL SPECIFICATION
1	519505D1	1	LIGHT HOUSING, RIGHT HAND	
2	525284D1	1	LIGHT FIXTURE RIGHT HAND NUMBER THREE	
3	525285D1	1	LIGHT FIXTURE RIGHT HAND NUMBER TWO	
4	525286D1	1	LIGHT FIXTURE RIGHT HAND NUMBER ONE	
5	526710D1	X	TORX HEAD BOLT	17.8MM

562056D1-2-Z953

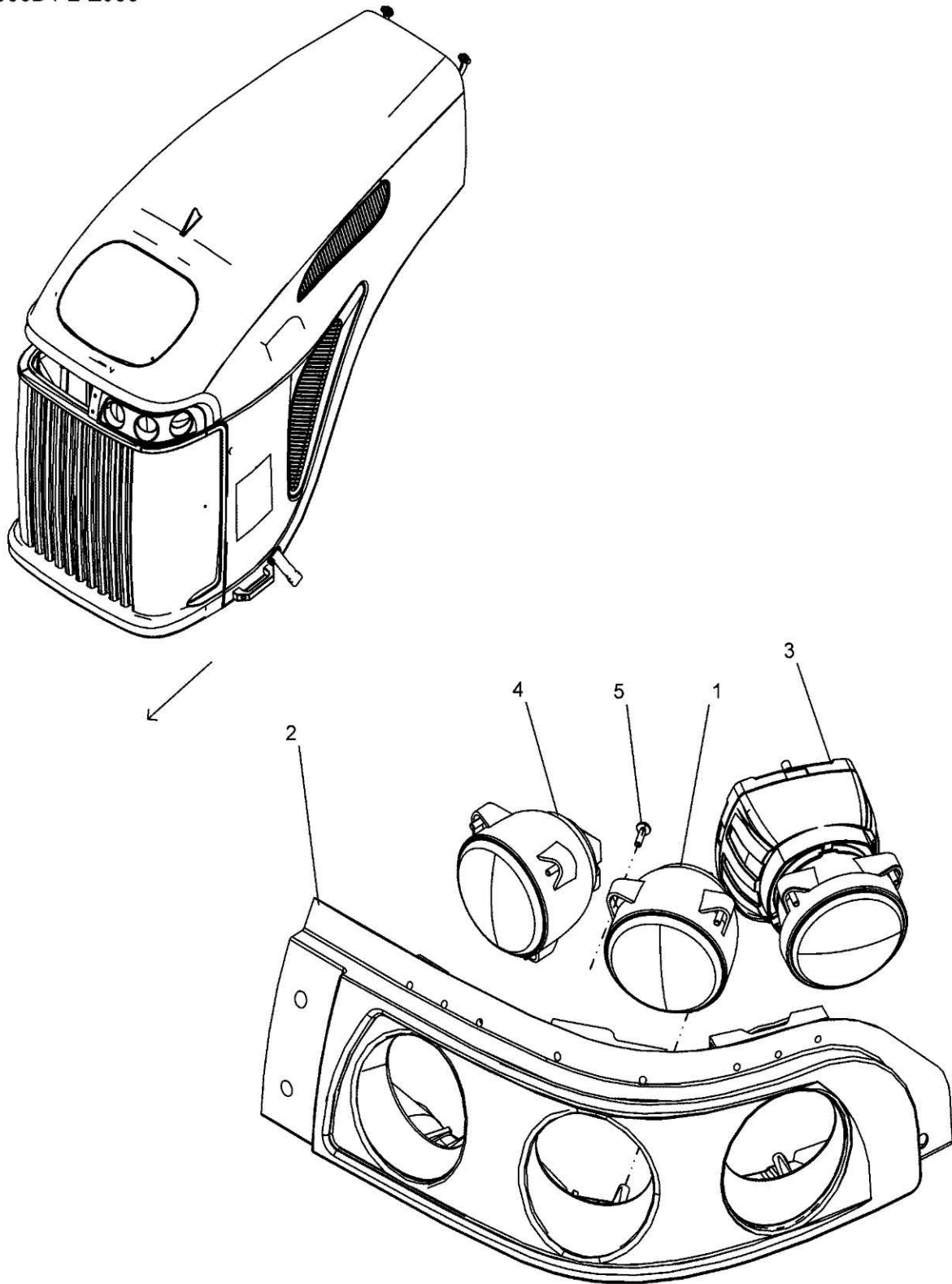

562056D1 - WORKLIGHT LIGHT ASSEMBLY, HID, LEFT HAND

ITEM	PART NUMBER	QTY	DESCRIPTION COMMENTS	TECHNICAL SPECIFICATION
1	519438D1	1	WORK LIGHT SEE PAGE 09-0047	
	526709D1	1	BULB	H9
2	525219D1	1	BEZEL SEE PAGE 09-0049	
3	525300D1	1	LIGHT SHORT RANGE	SHORT RANGE
4	526701D1	1	LIGHT	
	526709D1	1	BULB	H9
5	526710D1	9	TORX HEAD BOLT	17.8MM

562057D1-2-Z953

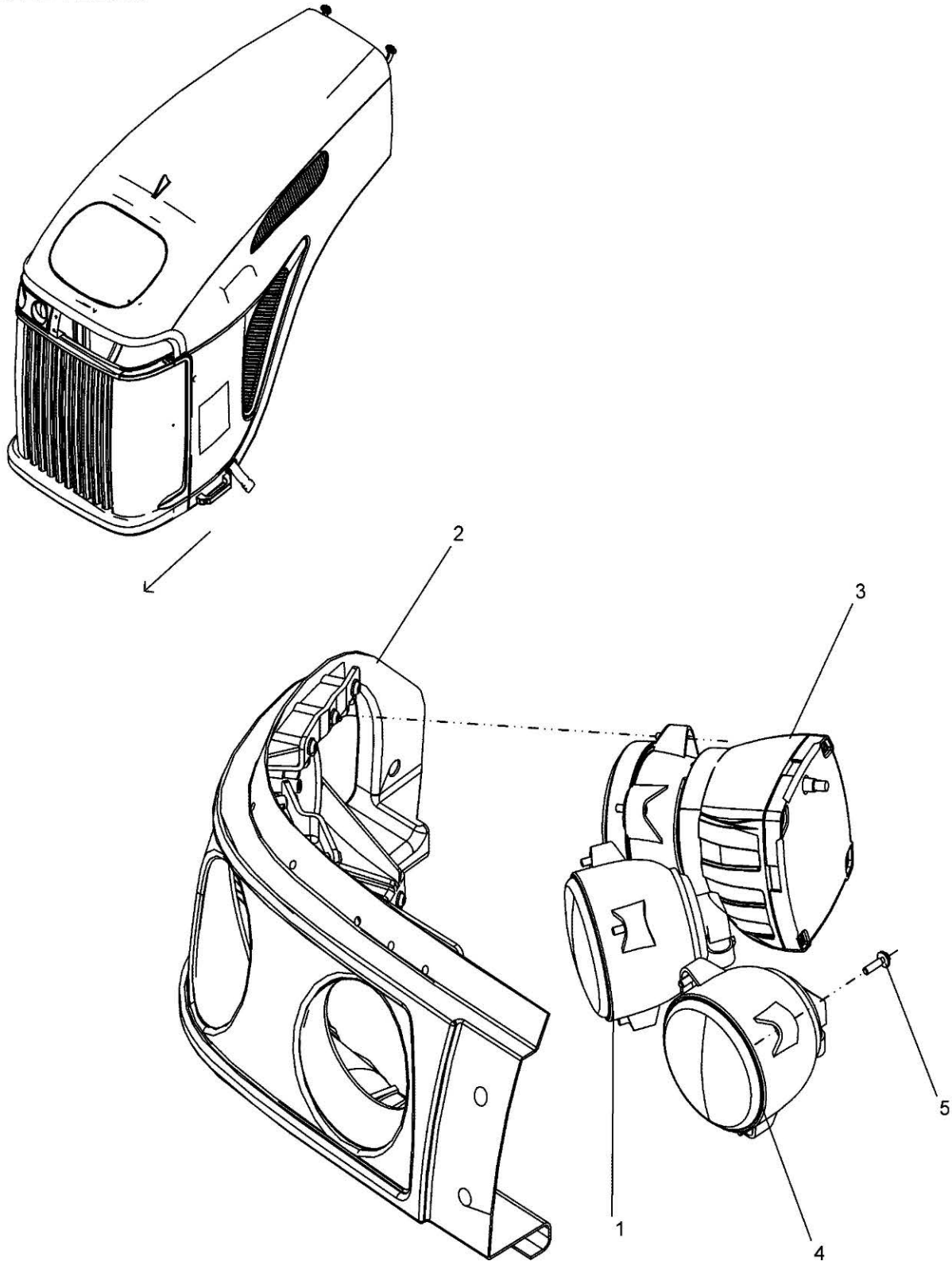

562057D1 - WORKLIGHT LIGHT ASSEMBLY, HID, RIGHT HAND

ITEM	PART NUMBER	QTY	DESCRIPTION COMMENTS	TECHNICAL SPECIFICATION
1	519438D1	1	WORK LIGHT SEE PAGE 09-0047	
	526709D1	1	BULB	H9
2	525220D1	1	BEZEL SEE PAGE 09-0050	
3	525300D1	1	LIGHT	SHORT RANGE
4	526701D1	1	LIGHT SEE PAGE 09-0048	
	526709D1	1	BULB	H9
5	526710D1	9	TORX HEAD BOLT	17.8MM

521960D1-4-AA466-

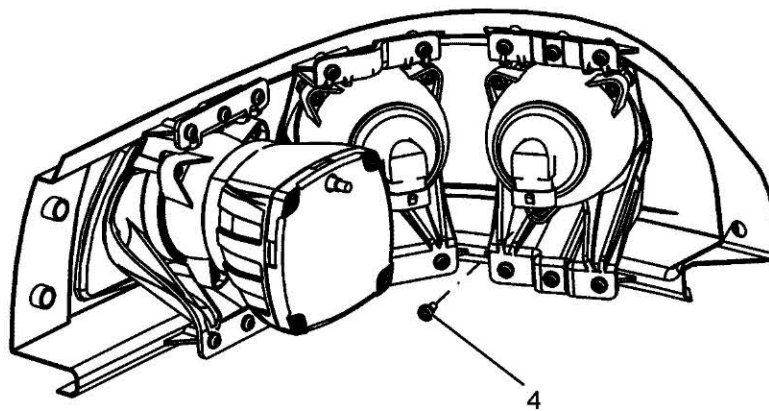
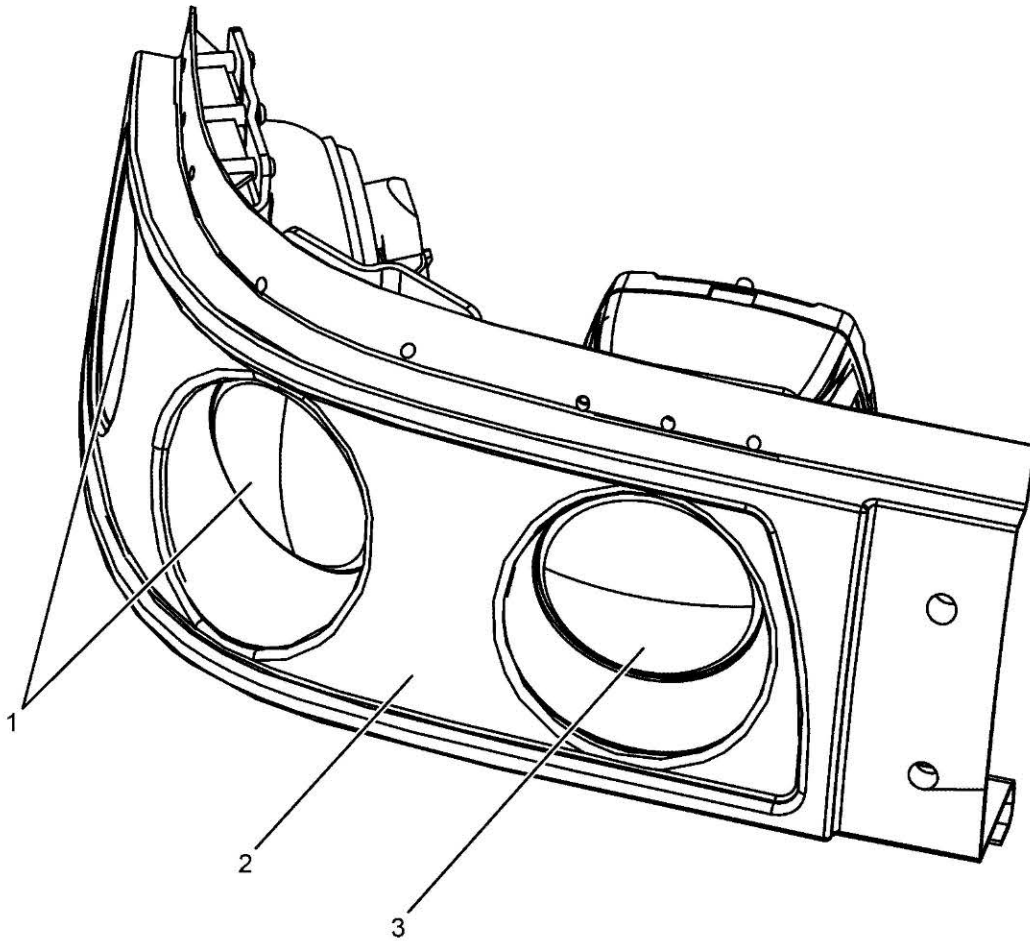

521960D1 - LIGHT ASSEMBLY, LEFT, HID

ITEM	PART NUMBER	QTY	DESCRIPTION COMMENTS	TECHNICAL SPECIFICATION
1	519438D1	2	WORK LIGHT SEE PAGE 09-0047	
	526709D1	1	BULB	H9
2	525219D1	1	BEZEL SEE PAGE 09-0049	
3	526702D1	1	LIGHT LONG RANGE	
4	526710D1	9	TORX HEAD BOLT	17.8MM

521961D1-4-AA466-

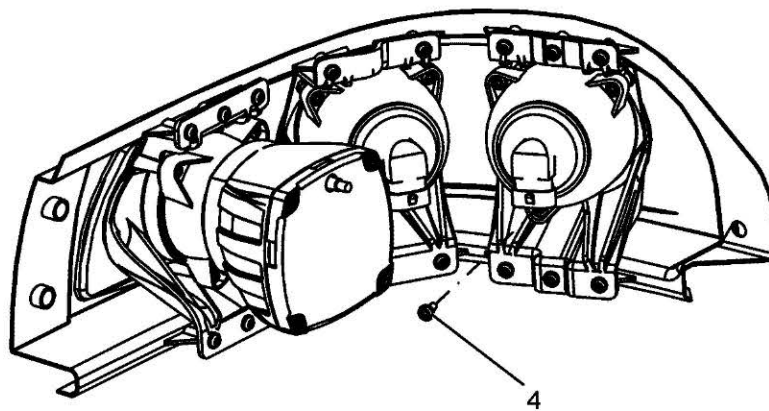
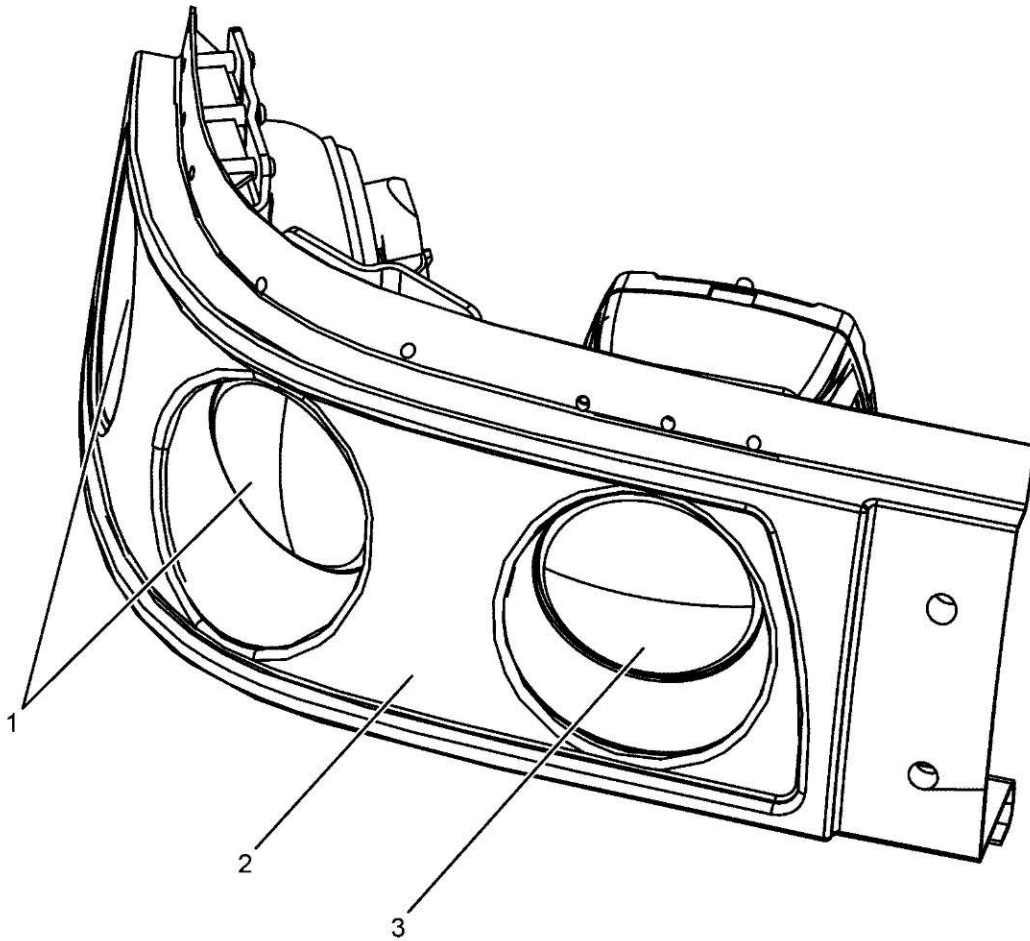

521961D1 - LIGHT ASSEMBLY, RIGHT, HID

ITEM	PART NUMBER	QTY	DESCRIPTION COMMENTS	TECHNICAL SPECIFICATION
1	538856D1	1	LIGHT, RIGHT HAND SEE PAGE 09-0057	
	519438D1	2	WORK LIGHT SEE PAGE 09-0047	
	526709D1	1	BULB	H9
2	525220D1	1	BEZEL SEE PAGE 09-0050	
3	526706D1	1	HID LIGHTING KIT SEE PAGE 09-0032	
	526702D1	1	LIGHT LONG RANGE	
4	526710D1	9	TORX HEAD BOLT	17.8MM

525296D1-3-Z722

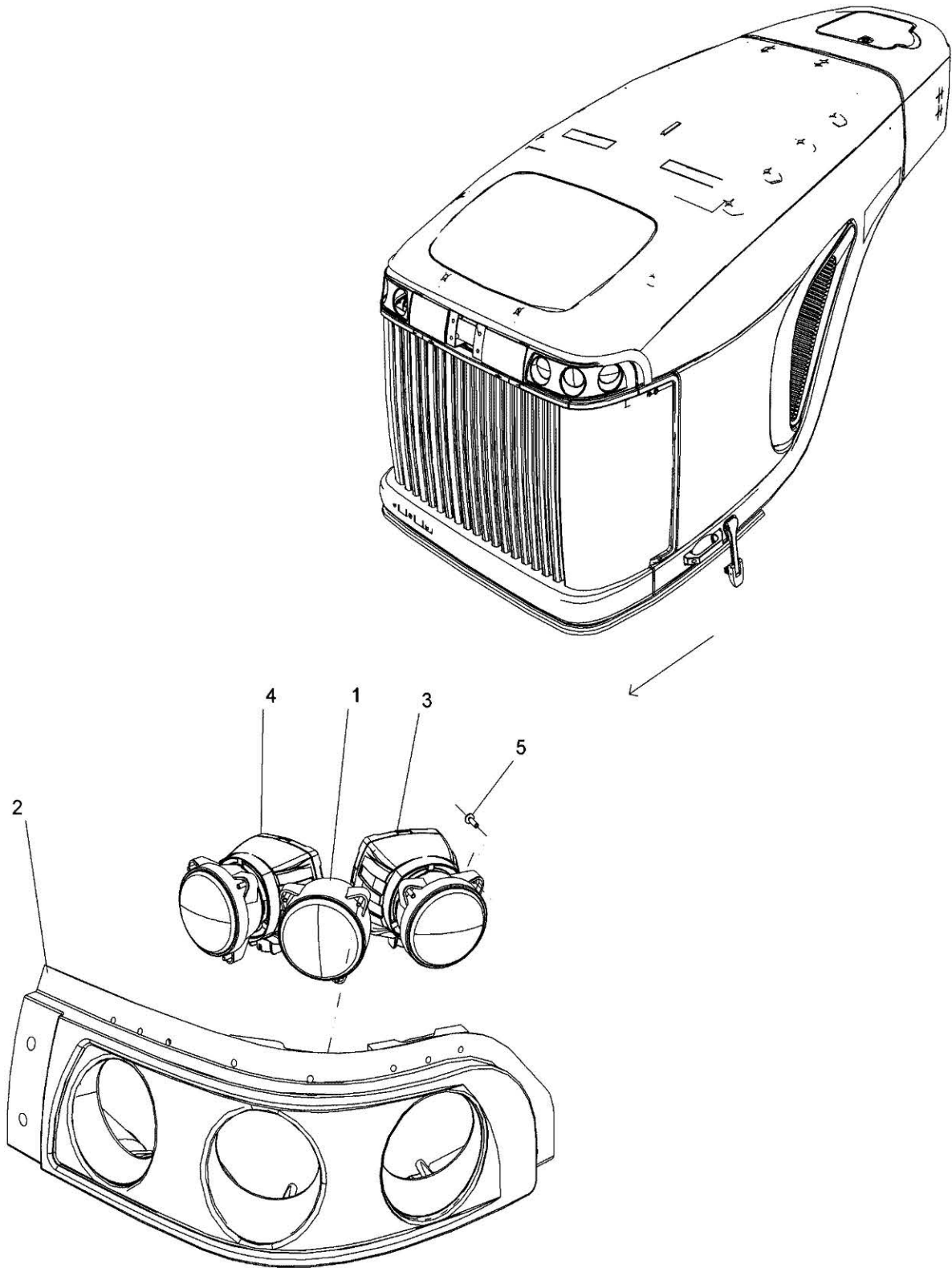

525296D1 - LIGHT ASSEMBLY, LEFT, DOUBLE HID

ITEM	PART NUMBER	QTY	DESCRIPTION COMMENTS	TECHNICAL SPECIFICATION
1	519438D1	1	WORK LIGHT SEE PAGE 09-0047	
	526709D1	1	BULB	H9
2	525219D1	1	BEZEL SEE PAGE 09-0049	
3	526707D1	1	HID LIGHTING KIT SEE PAGE 09-0033	
	525300D1	1	LIGHT	SHORT RANGE
4	526705D1	1	HID LIGHTING KIT SEE PAGE 09-0031	
	526702D1	1	LIGHT LONG RANGE	
5	526710D1	9	TORX HEAD BOLT	17.8MM

525297D1-3-Z722

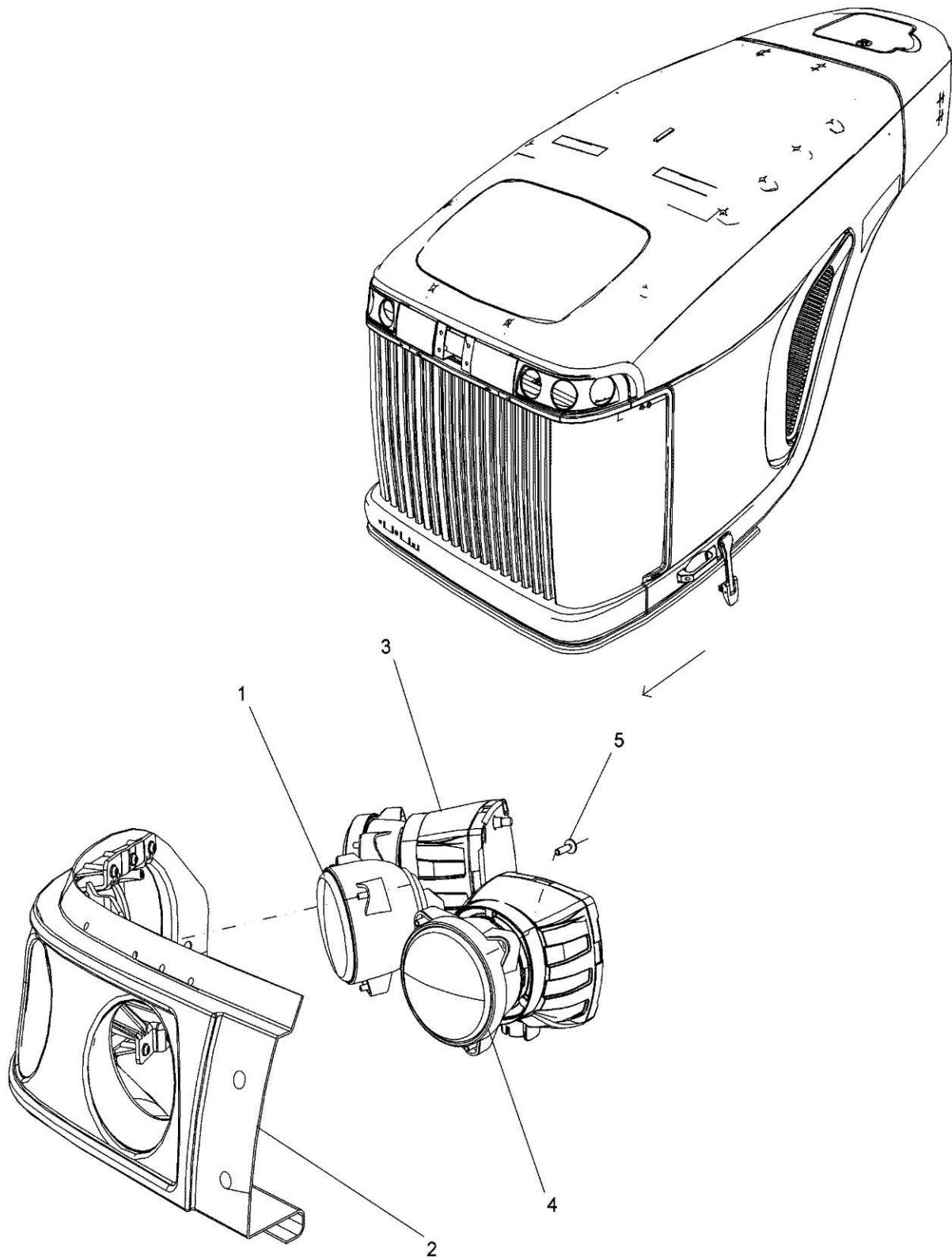

525297D1 - LIGHT ASSEMBLY, RIGHT, DOUBLE HID

ITEM	PART NUMBER	QTY	DESCRIPTION COMMENTS	TECHNICAL SPECIFICATION
1	519438D1	1	WORK LIGHT SEE PAGE 09-0047	
	526709D1	1	BULB	H9
2	525220D1	1	BEZEL SEE PAGE 09-0050	
3	526708D1	1	HID LIGHTING KIT SEE PAGE 09-0034	
	525300D1	1	LIGHT SHORT RANGE	SHORT RANGE
4	526706D1	1	HID LIGHTING KIT SEE PAGE 09-0032	
	526702D1	1	LIGHT LONG RANGE	
5	526710D1	9	TORX HEAD BOLT	17.8MM

538856D1-2-AA466-

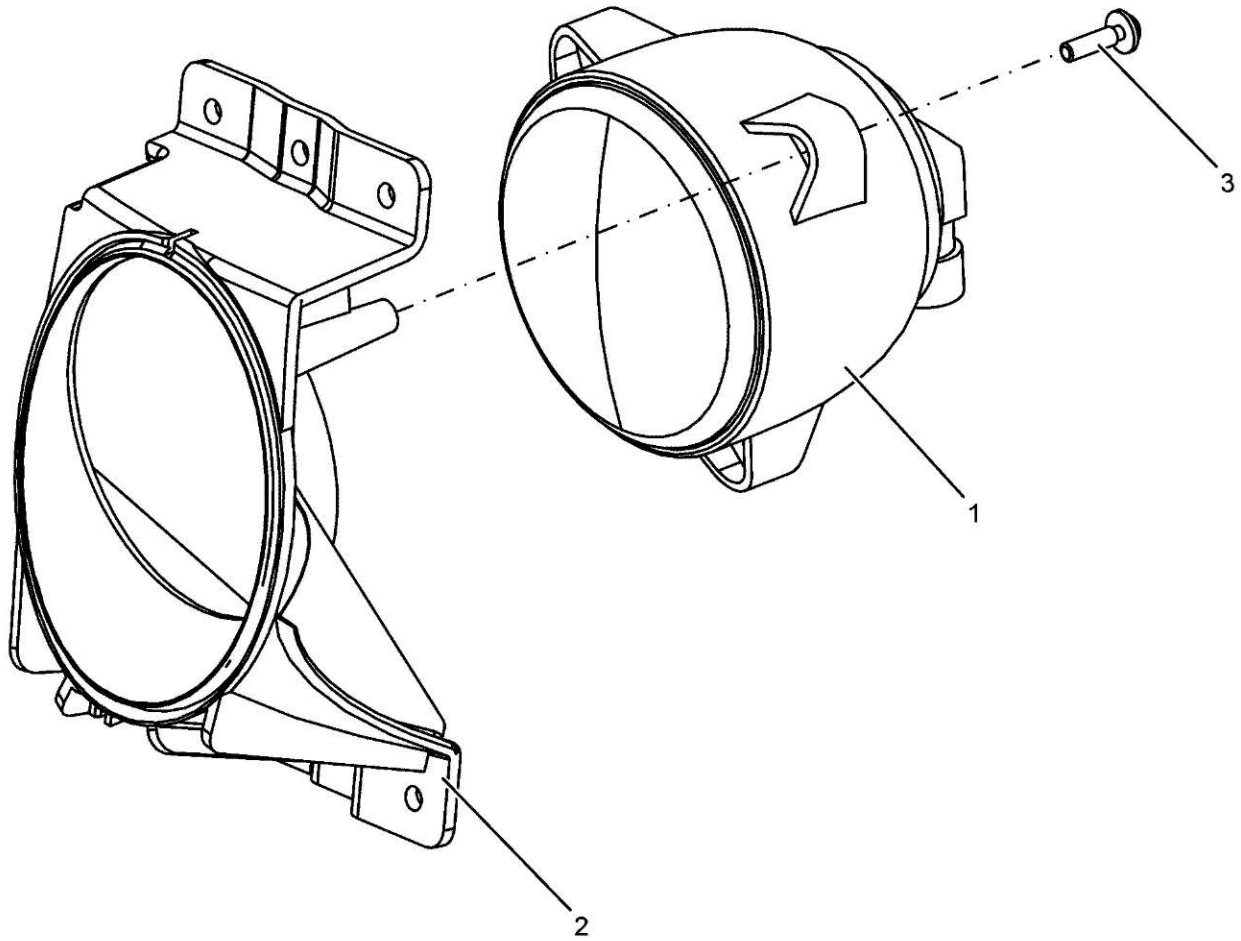

538856D1 - LIGHT, HALOGEN, R3

ITEM	PART NUMBER	QTY	DESCRIPTION COMMENTS	TECHNICAL SPECIFICATION
1	519438D1	1	WORK LIGHT SEE PAGE 09-0047	
	526709D1	1	BULB	H9
2	525284D1	1	LIGHT FIXTURE	
3	526710D1	X	TORX HEAD BOLT	17.8MM

538857D1-2-01

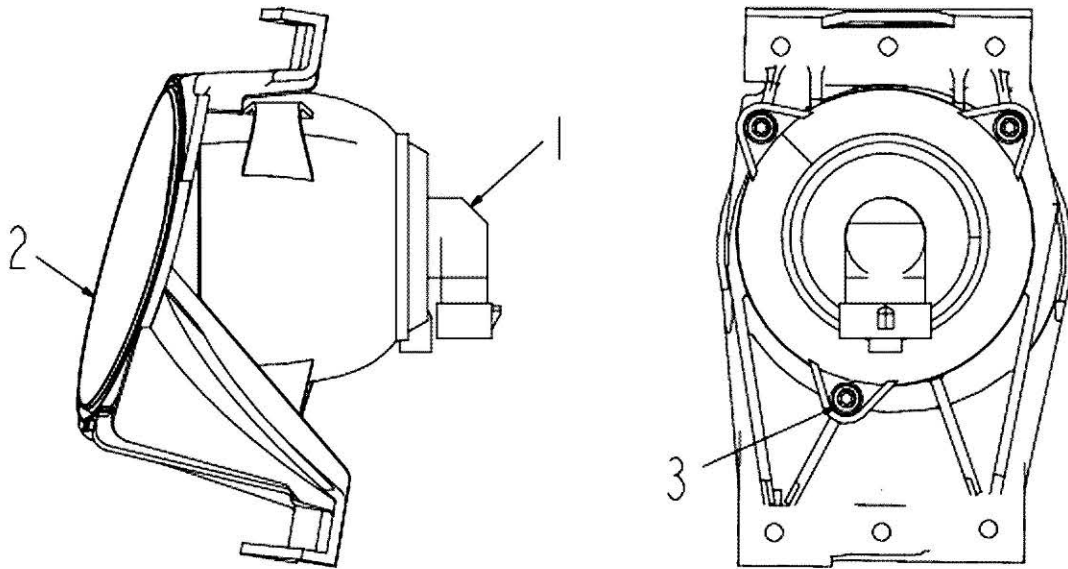

538857D1 - LIGHT, HALOGEN, L3

ITEM	PART NUMBER	QTY	DESCRIPTION COMMENTS	TECHNICAL SPECIFICATION
1	519438D1	1	WORK LIGHT SEE PAGE 09-0047	
	526709D1	1	BULB	H9
2	525221D1	1	LIGHT FIXTURE	
3	526710D1	1	TORX HEAD BOLT	17.8MM

142-9739-04

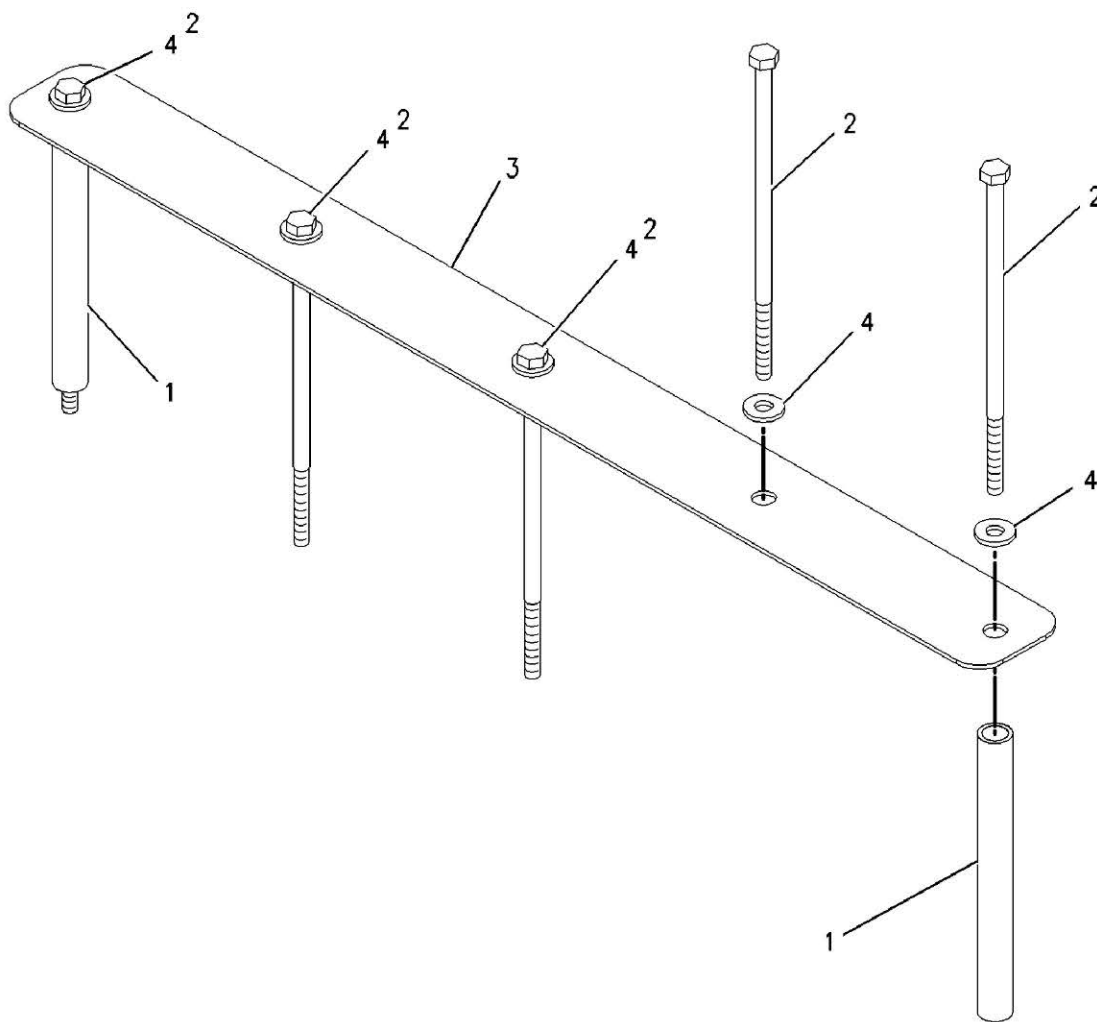

142-9739 - 4 BATTERY MOUNTING GROUP

ITEM	PART NUMBER	QTY	DESCRIPTION COMMENTS	TECHNICAL SPECIFICATION
1	CH149-2758	5	SPACER	15.9MM ID X 22MM OD X 204.2MM
2	400005X1	5	HEXAGONAL HEAD BOLT	M10 X 1.5 X 23MM, CL10.9
3	189-5477	1	PLATE	
4	CH7X-7729	5	FLAT WASHER	11MM X 25MM X 3MM

502445D1-4-AA275-

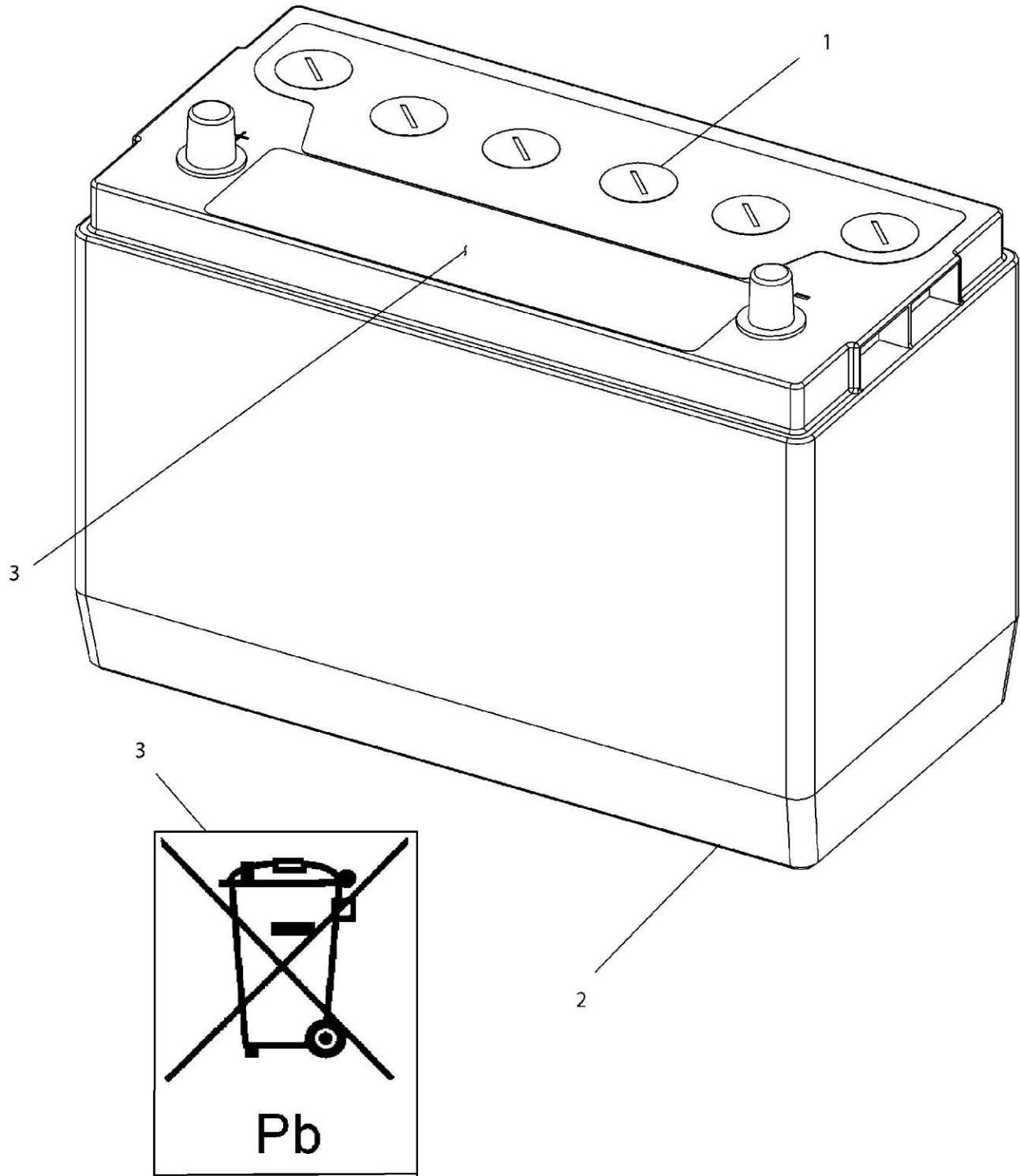

502445D1 - BATTERY, MAINTENANCE FREE, WET

ITEM	PART NUMBER	QTY	DESCRIPTION COMMENTS	TECHNICAL SPECIFICATION
1	CH123-1373	6	PLUG FILLER	
2	502446D1		BATTERY ORDER PART NUMBER 567777D1 AS A REPLACEMENT BATTERY SEE PAGE 09-0079 REFER TO ITEM 2 ON PAGE 2901503	MAINT. FREE DRY 12V
3	NS	1	NON-SERVICEABLE PART SEE PAGE 09-0079	

509696D1-05-N986

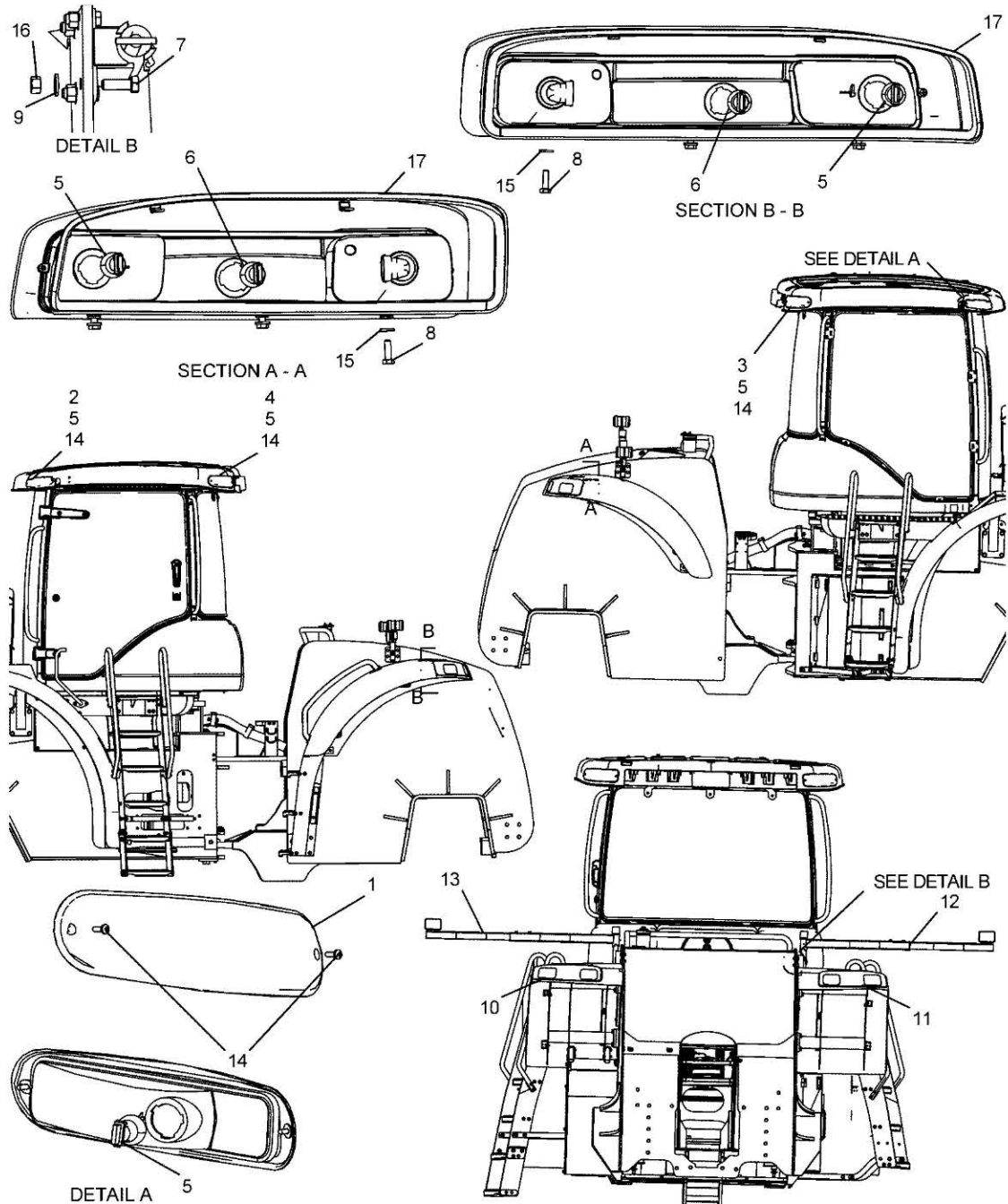

509696D1 - SIGNAL LIGHT GROUP

ITEM	PART NUMBER	QTY	DESCRIPTION COMMENTS	TECHNICAL SPECIFICATION
1	162-6696	1	WARNING LAMP ROOF	
2	162-6697	1	WARNING LAMP ROOF	
3	162-6698	1	WARNING LAMP ROOF	
4	162-6699	1	WARNING LAMP ROOF	
5	171-9687	6	BULB	12V, SINGLE FILAMENT
6	171-9688	2	BULB	12V, DUAL FILAMENT
7	400064X1	8	HEXAGONAL HEAD BOLT	M12 X 1.75MM X 35MM, CL10.9
8	400221X1	6	HEXAGONAL HEAD BOLT	M6 X 1 X 20MM, CL10.9
9	400357X1	8	FLAT WASHER	M12 X 25.5 X 3MM
10	509081D1	1	LIGHT FENDER	
	509700D1	1	BULB	12V, 37.5 WATT
11	509082D2	1	LIGHT FENDER	
	509700D1	1	BULB	12V, 37.5 WATT
12	NS	1	NON-SERVICEABLE PART HAND EXTREMITY ARM SEE PAGE 09-0066 SEE PAGE 09-0067	
13	NS	1	NON-SERVICEABLE PART EXTREMITY ARM SEE PAGE 09-0068 SEE PAGE 09-0069	
14	CH8T-0337	8	CROSS RECESS PAN HEAD MACHINE SCREW	M4 X .7 X 12MM
15	CH8T-4205	6	FLAT WASHER	7.2MM X 14.5MM X 2MM
16	CH8T-4244	8	HEX NUT	M12 X 1.75
17	CH200-6208		BULK SEAL BULK: 274 CM	4.7MM X 9.5MM

509081D1 - FENDER LAMP ASSEMBLY, LEFT HAND

509081D1-02-N690

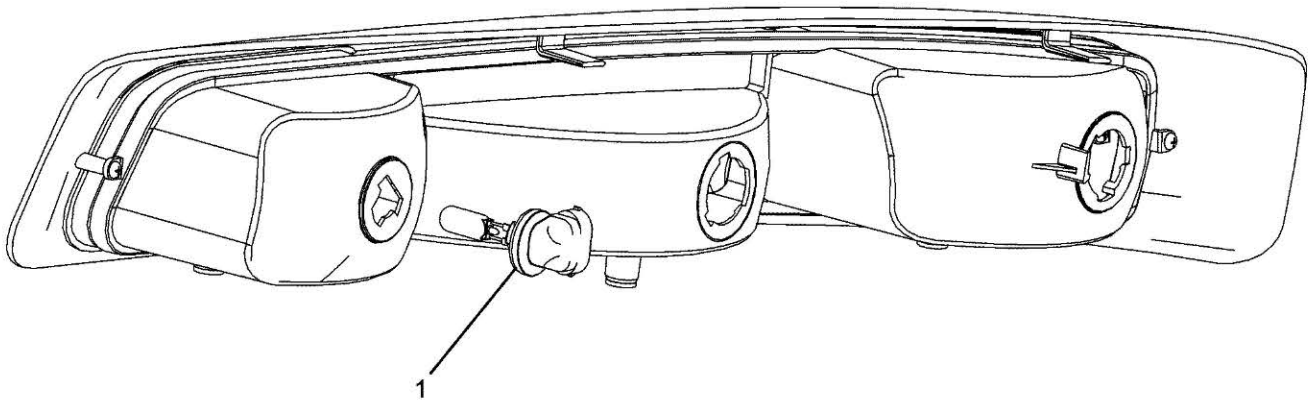

509081D1 - FENDER LAMP ASSEMBLY, LEFT HAND

ITEM	PART NUMBER	QTY	DESCRIPTION COMMENTS	TECHNICAL SPECIFICATION
1	509700D1	1	BULB HALOGEN	12V, 37.5 WATT

509082D2-01-N728

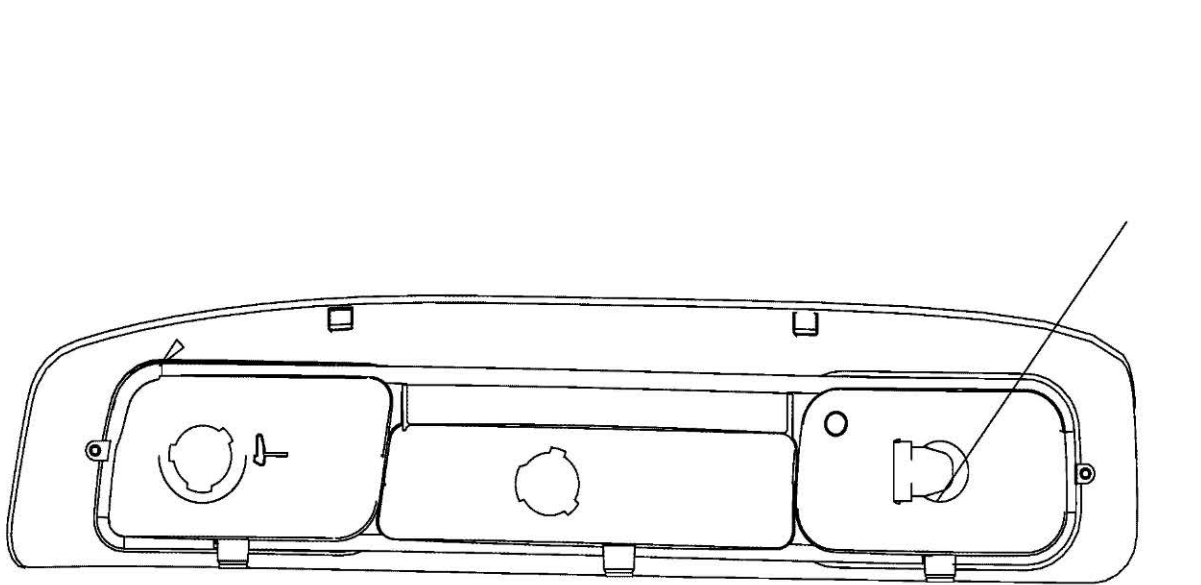

509082D2 - FENDER LAMP ASSEMBLY, RIGHT HAND

ITEM	PART NUMBER	QTY	DESCRIPTION COMMENTS	TECHNICAL SPECIFICATION
1	509700D1	1	BULB HALOGEN	12V, 37.5 WATT

560136D1-2-Z671

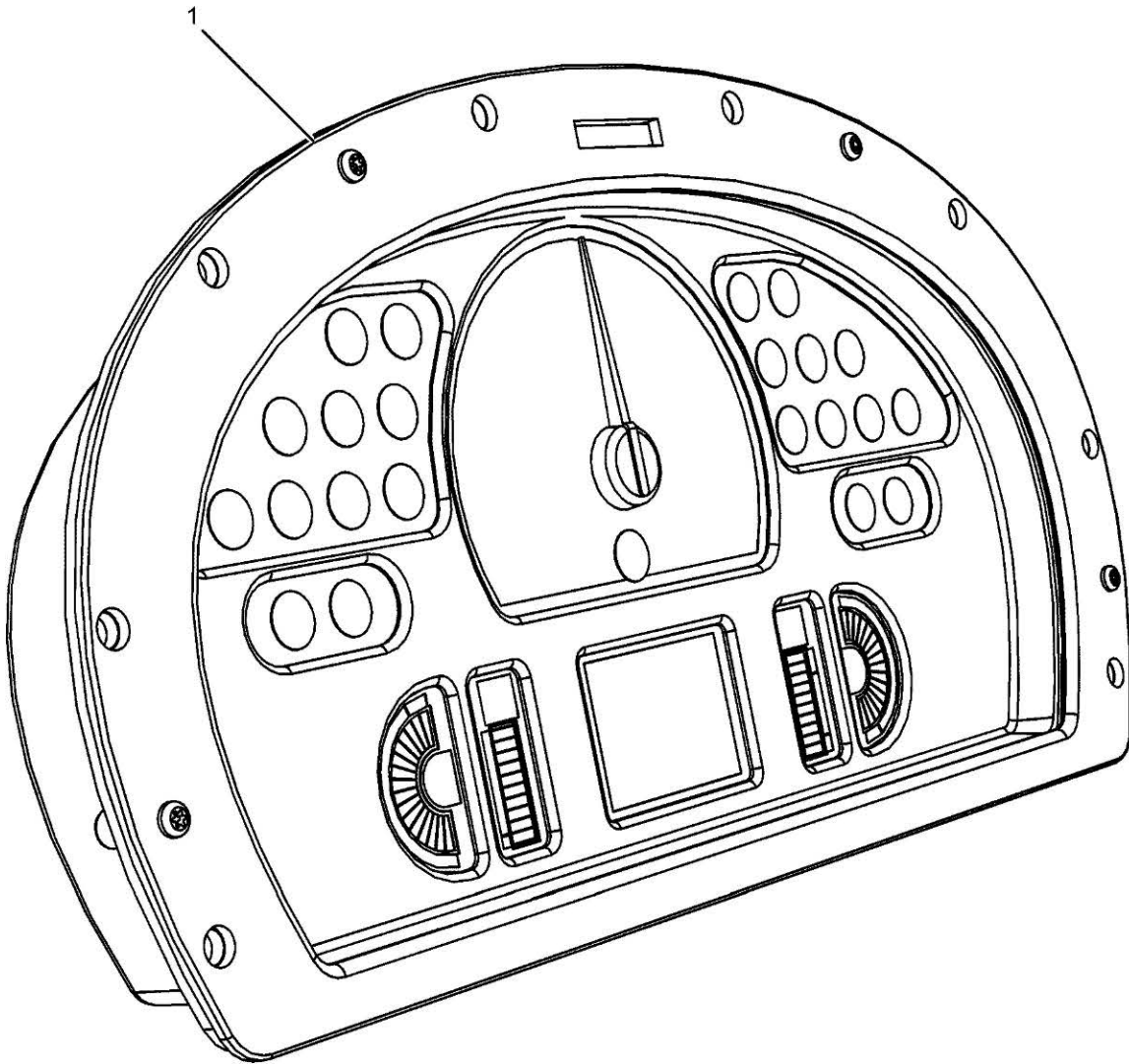

ITEM	PART NUMBER	QTY	DESCRIPTION COMMENTS	TECHNICAL SPECIFICATION
1	553223D1	1	INSTRUMENT PANEL	

155-0027

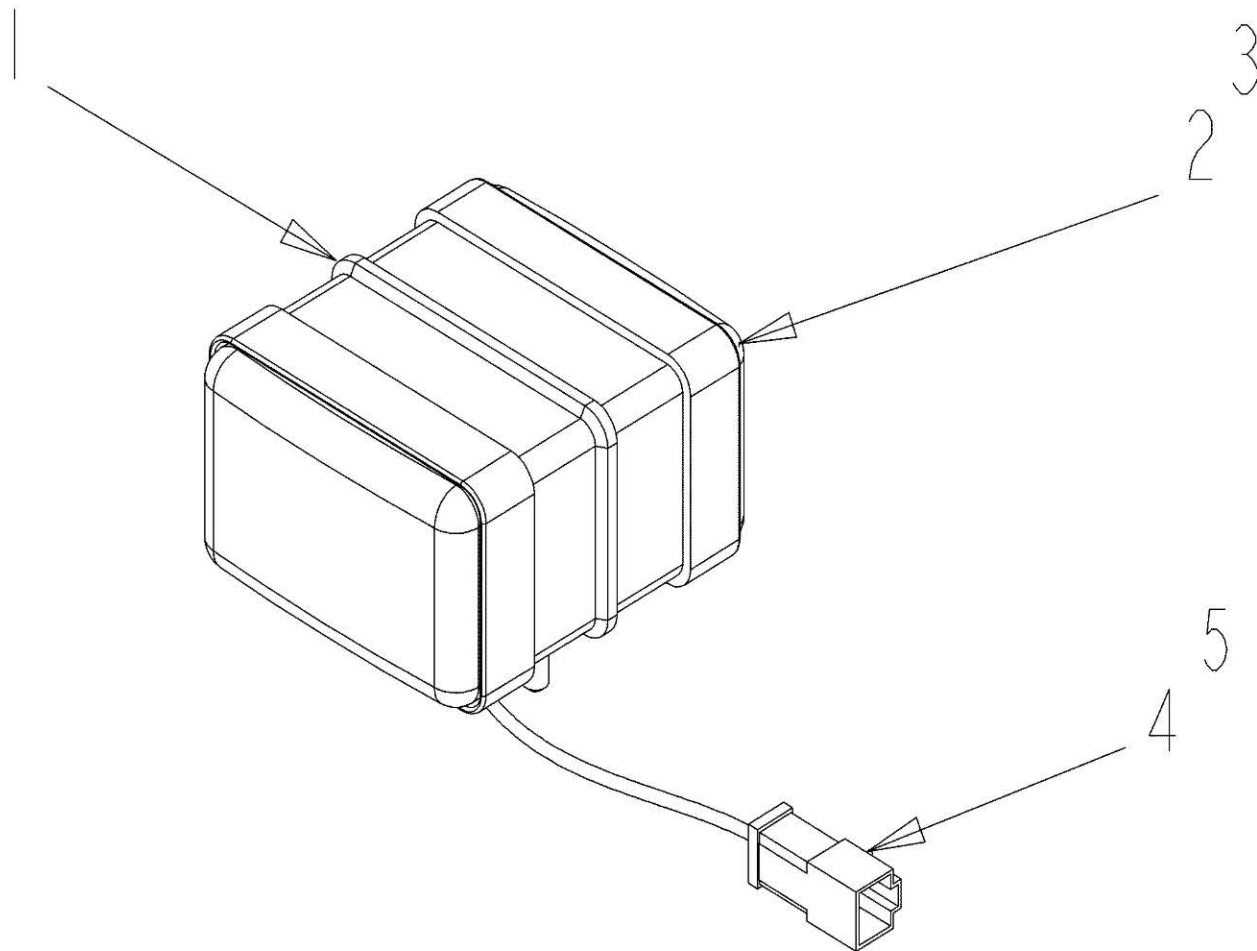

155-0027 - TURN LAMP ASSEMBLY

ITEM	PART NUMBER	QTY	DESCRIPTION COMMENTS	TECHNICAL SPECIFICATION
1	155-0028	1	LIGHT HOUSING	
2	155-0029	2	AMBER LENS	
3	CH5M-8034	2	BULB	12V, 2.1A
4	CH102-8804	1	CONNECTOR REPAIR KIT	
5	CH8T-8729	2	PIN TERMINAL	16-18 AWG

512642D3-03-W707-01

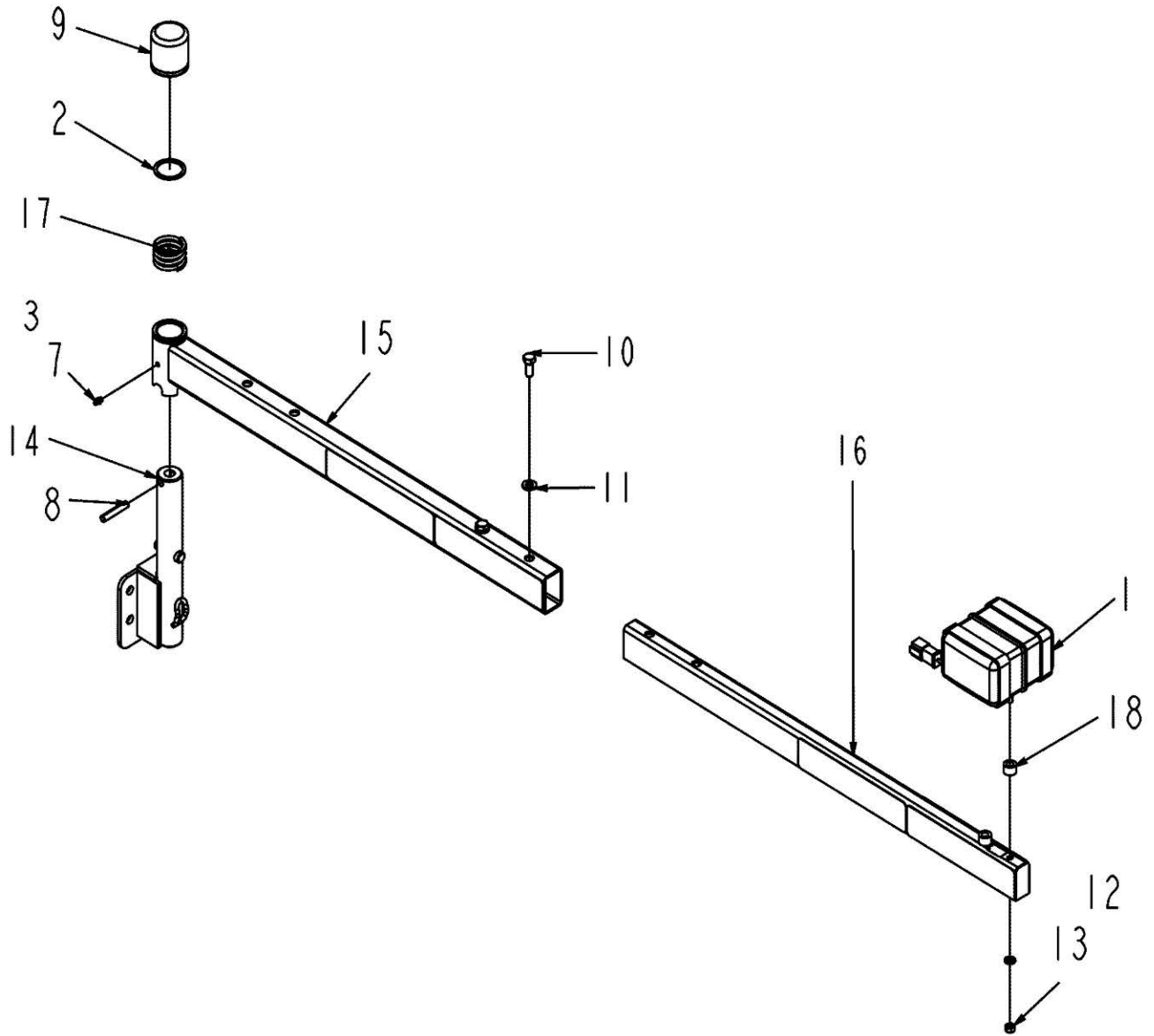

512642D3 - EXTREMITY ARM LIGHT GROUP, RIGHT HAND

ITEM	PART NUMBER	QTY	DESCRIPTION COMMENTS	TECHNICAL SPECIFICATION
1	155-0027	1	TURN SIGNAL LAMP SEE PAGE 09-0065	
2	AG130563	1	WASHER	1-17/32" ID X 1-7/8" OD
3	AG517100	X	GREASE MULTI PURPOSE USE AS REQUIRED	HI TEMP, MOLY LITHIUM
7	AG561892	1	GREASE FITTING	1/4"-28
8	AG562971	1	ROLL PIN	3/8" X 2"
9	3788369M1	1	PLUG	
10	400039X1	2	HEXAGONAL HEAD BOLT	M10 X 1.5 X 25MM, CL10.9
11	400287X1	2	FLAT WASHER	11MM X 21MM X 2.5MM
12	400339X1	2	FLAT WASHER	9MM X 16MM X 2MM
13	400340X1	2	HEX NUT	M8 X 1.25MM X 13MM
14	512645D3	1	SUPPORT	
15	512648D1	1	TUBE LIGHT BAR	
16	512949D2	1	TUBE	
17	535817D1	1	SPRING	48.8MM OD X 4.9MM DIA X 51MM
18	CH148-7017	2	SPACER	10.2MM ID X 19.05MM OD X 13MM

512642D3-03-W707-02

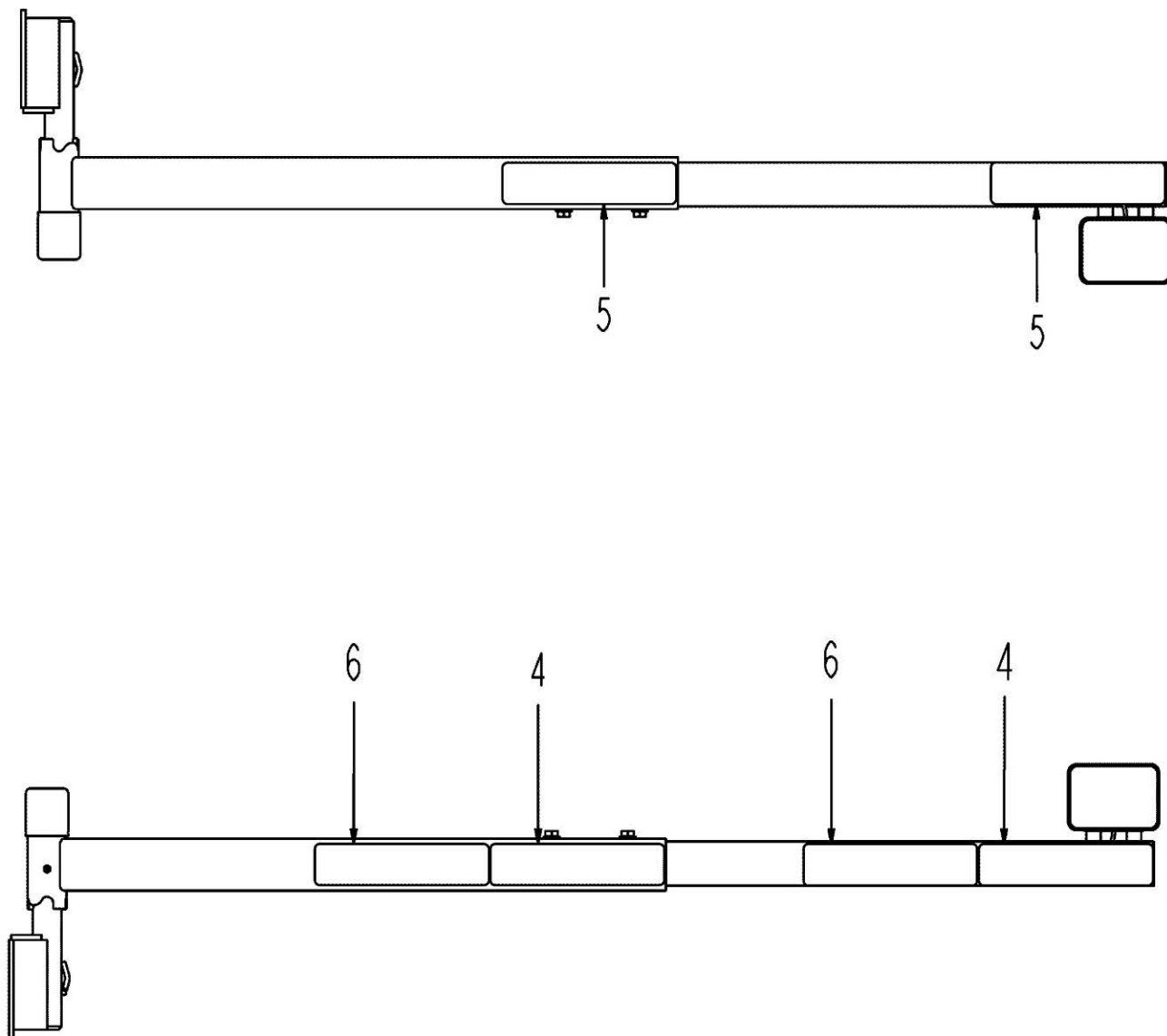

512642D3 - EXTREMITY ARM LIGHT GROUP, RIGHT HAND

ITEM	PART NUMBER	QTY	DESCRIPTION COMMENTS	TECHNICAL SPECIFICATION
4	AG523361	2	DECAL	DOT C2
5	AG523590	2	DECAL	2" X 9", YELLOW
6	AG523591	2	DECAL FLOURESCENT	2" X 9"

512643D3-03-W707-01

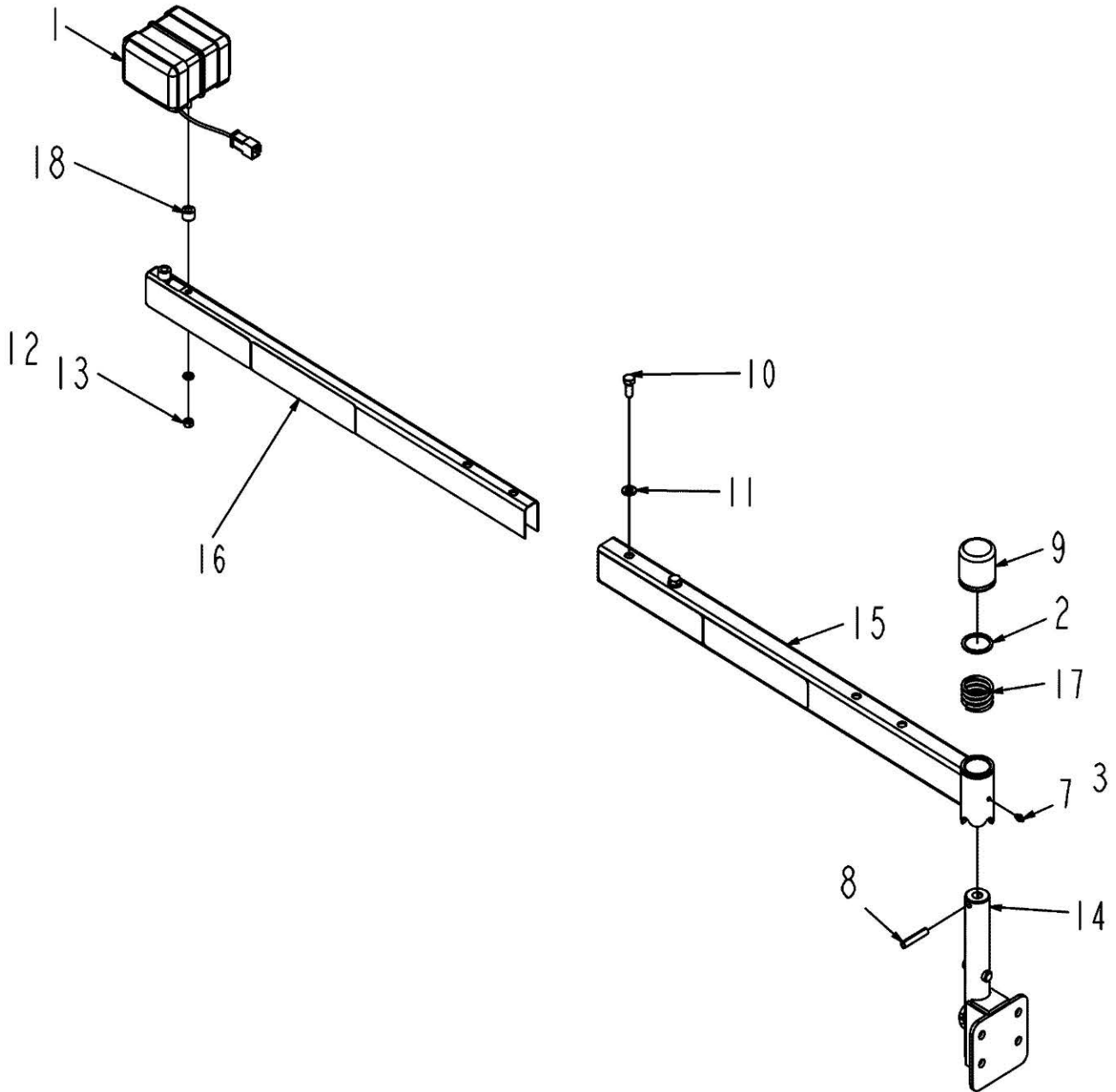

512643D3 - EXTREMITY ARM LIGHT GROUP, LEFT HAND

ITEM	PART NUMBER	QTY	DESCRIPTION COMMENTS	TECHNICAL SPECIFICATION
1	155-0027	1	TURN SIGNAL LAMP SEE PAGE 09-0065	
2	AG130563	1	WASHER	1-17/32" ID X 1-7/8" OD
3	AG517100	X	GREASE MULTI PURPOSE USE AS REQUIRED	HI TEMP, MOLY LITHIUM
7	AG561892	1	GREASE FITTING	1/4"-28
8	AG562971	1	ROLL PIN	3/8" X 2"
9	3788369M1	1	PLUG	
10	400039X1	2	HEXAGONAL HEAD BOLT	M10 X 1.5 X 25MM, CL10.9
11	400287X1	2	FLAT WASHER	11MM X 21MM X 2.5MM
12	400339X1	2	FLAT WASHER	9MM X 16MM X 2MM
13	400340X1	2	HEX NUT	M8 X 1.25MM X 13MM
14	512645D3	1	SUPPORT	
15	512649D1	1	TUBE BAR, LIGHT	
16	512949D2	1	TUBE	
17	535817D1	1	SPRING	48.8MM OD X 4.9MM DIA X 51MM
18	CH148-7017	2	SPACER	10.2MM ID X 19.05MM OD X 13MM

512643D3-03-W707-02

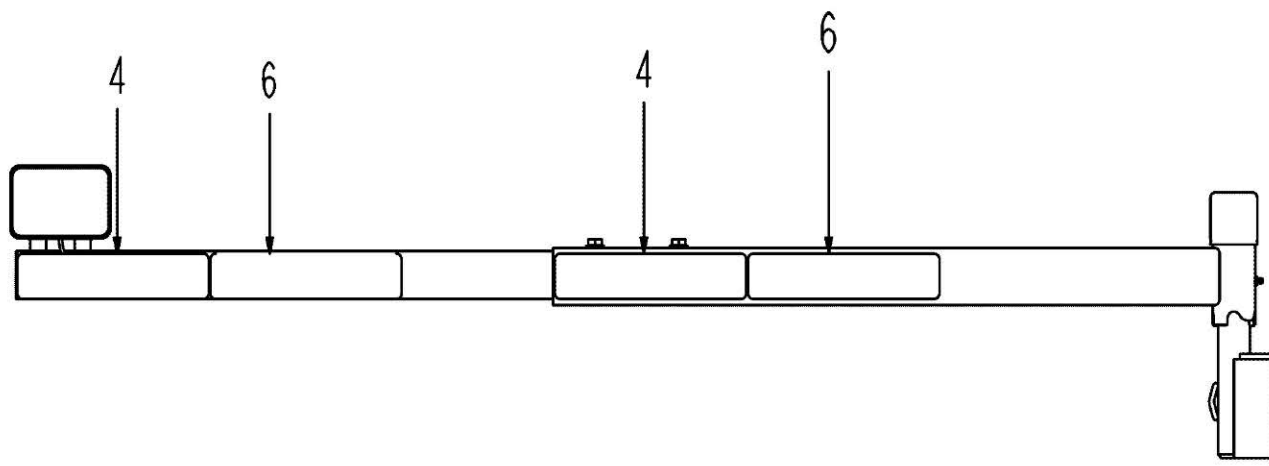
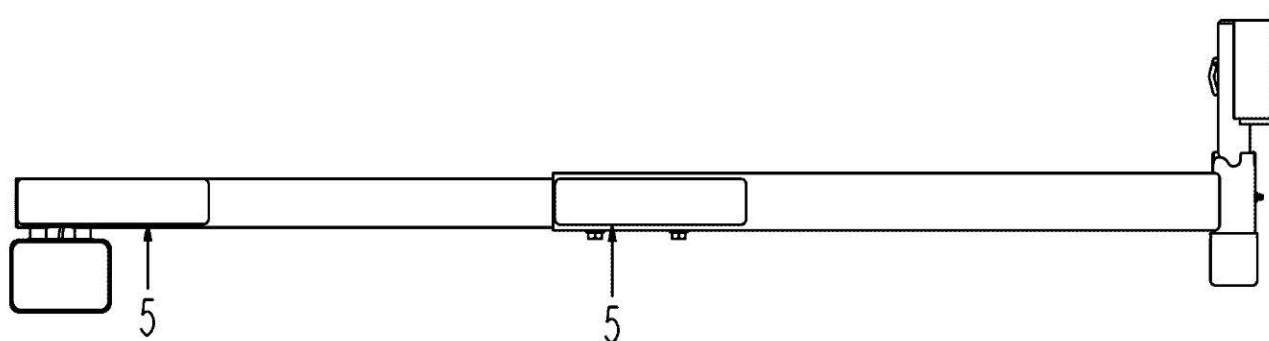

512643D3 - EXTREMITY ARM LIGHT GROUP, LEFT HAND

ITEM	PART NUMBER	QTY	DESCRIPTION COMMENTS	TECHNICAL SPECIFICATION
4	AG523361	2	DECAL	DOT C2
5	AG523590	2	DECAL	2" X 9", YELLOW
6	AG523591	2	DECAL FLOURESCENT	2" X 9"

570872D1-11-01

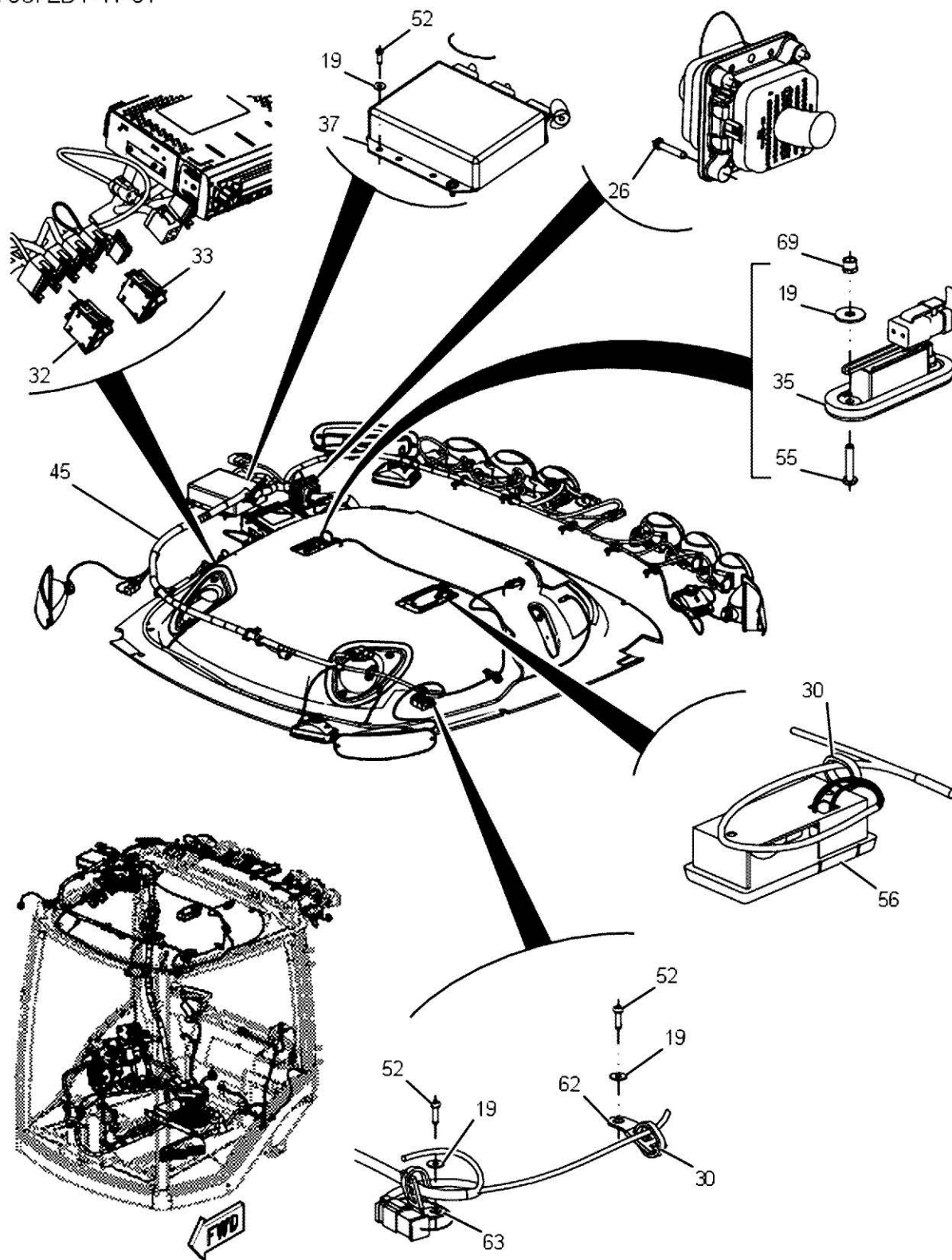

570872D1 - CAB WIRING GROUP

ITEM	PART NUMBER	QTY	DESCRIPTION COMMENTS	TECHNICAL SPECIFICATION
	AG562065	1	HEX NUT NOT SHOWN	3/8"-16, SS
19	400076X1	22	FLAT WASHER	5IDX16ODX1.2MM ZN
26	401717X1	4	CROSS RECESS PAN HEAD MACHINE SCREW	#10-16 X 25.4MM
30	402294X1	57	CABLE TIE	390MM X 7.6MM
32	508338D1	1	ROCKER SWITCH FLOOD LIGHTS	
33	508339D1	1	HAZARD LIGHT ROCKER SWITCH	
35	515203D1	1	COURTESY LAMP	
37	521913D2	3	CONTROL MODULE	MARLIN
45	570038D2	1	WIRE HARNESS	
52	CH110-2028	20	TORX HEAD SCREW	#10-14 X 19MM
	CH123-0707	2	HEX SOCKET BUTTON HEAD BOLT NOT SHOWN	M4 X 0.7 X 20MM
55	CH136-5511	1	DOME LIGHT DOME LIGHT	
	CH9W-3326	1	BULB	12V
56	CH136-5511	1	DOME LIGHT	
	CH9W-3326	1	BULB	12V
62	CH4P-8134	1	LADDER CLIP	
63	CH4P-7581	15	LADDER CLIP	12.5MM X 15D
69	CH8T-2659	2	HEX LOCKNUT	M4 X .7MM-6H

570872D1-11-02

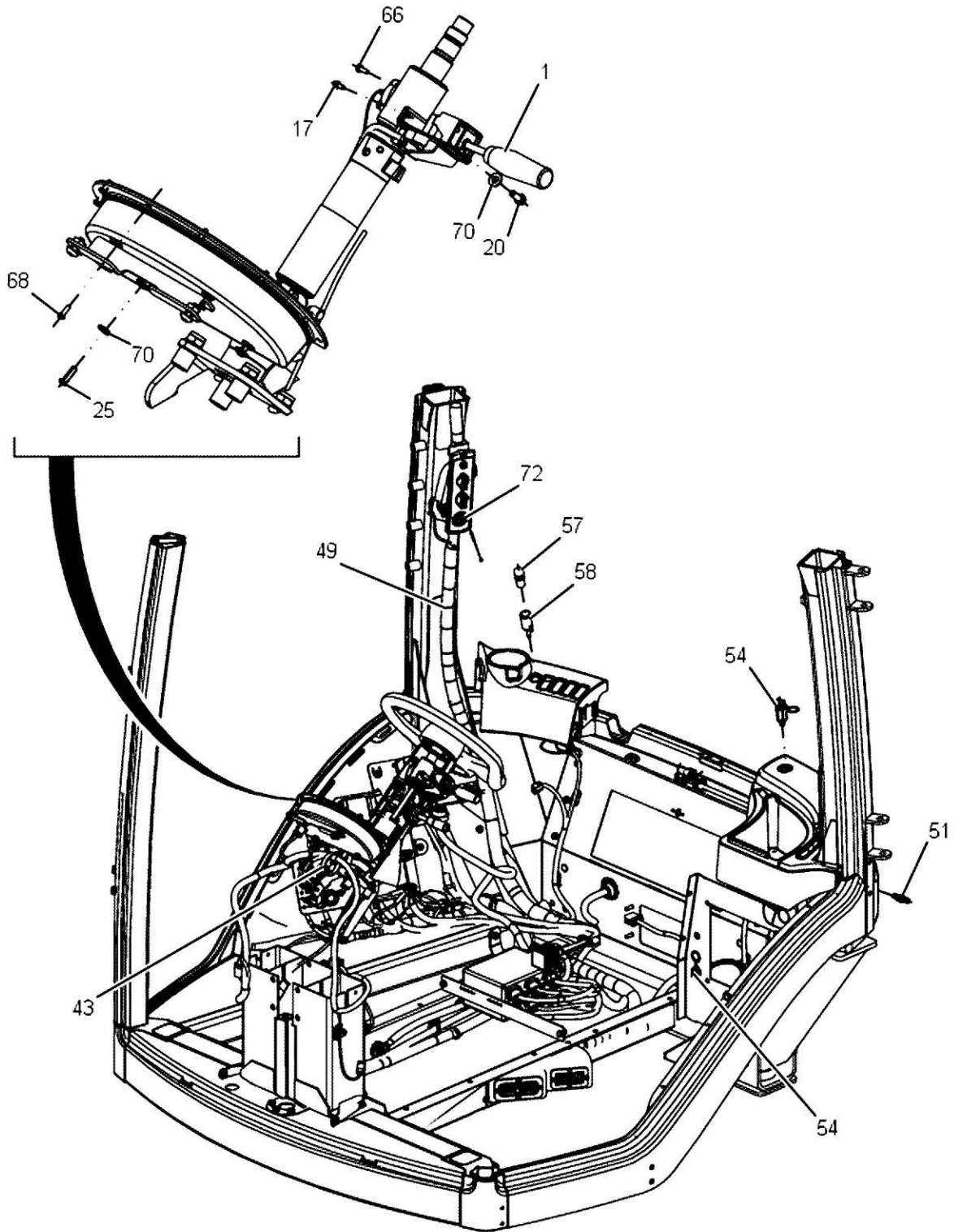

570872D1 - CAB WIRING GROUP

ITEM	PART NUMBER	QTY	DESCRIPTION COMMENTS	TECHNICAL SPECIFICATION
1	170-2204	1	LIGHT SWITCH	
	CH136-5298	1	CONNECTOR	
	400713X1	1	RECEPTACLE CONNECTOR	12 PIN
	400478X1	4	TERMINAL	
	400783X1	1	WEDGE	
	400496X1	12	ELECTRICAL CONNECTOR	14-18 AWG
	CH136-5560	150	CONDUIT	
7	AG520020	1	MINI FUSE NOT SHOWN	25AMP
17	400017X1	4	HEX SOCKET HEAD BOLT	M4 X 0.7 X 8MM CL12.9
20	400152X1	2	HEXAGONAL HEAD BOLT	M6 X 1 X 16MM, CL10.9
25	401691X1	4	CROSS RECESS PAN HEAD MACHINE SCREW	#12-11 X 3/4"
43	570038D2	1	WIRE HARNESS	
49	584771D2	1	CAB HARNESS	CHALLENGER
51	CH105-8034	1	LIMIT SWITCH DOME LAMP	
54	CH117-2311	2	HOUSING POWER SOURCE	
57	CH145-0846	1	KNOB LIGHTER	
58	CH145-0847	1	HOUSING LIGHTER	
66	CH8C-8514	2	CROSS RECESS PAN HEAD MACHINE SCREW	#8-32 X 9.52MM
68	CH8T-0337	6	CROSS RECESS PAN HEAD MACHINE SCREW	M4 X .7 X 12MM
70	CH8T-4205	25	FLAT WASHER	7.2MM X 14.5MM X 2MM
72	4295836M2	1	IGNITION SWITCH	
	4297515M91	1	DOOR KEYS SET INCLUDES 2 KEYS AND RING ALSO USED FOR IGNITION SWITCH	

570872D1-11-03

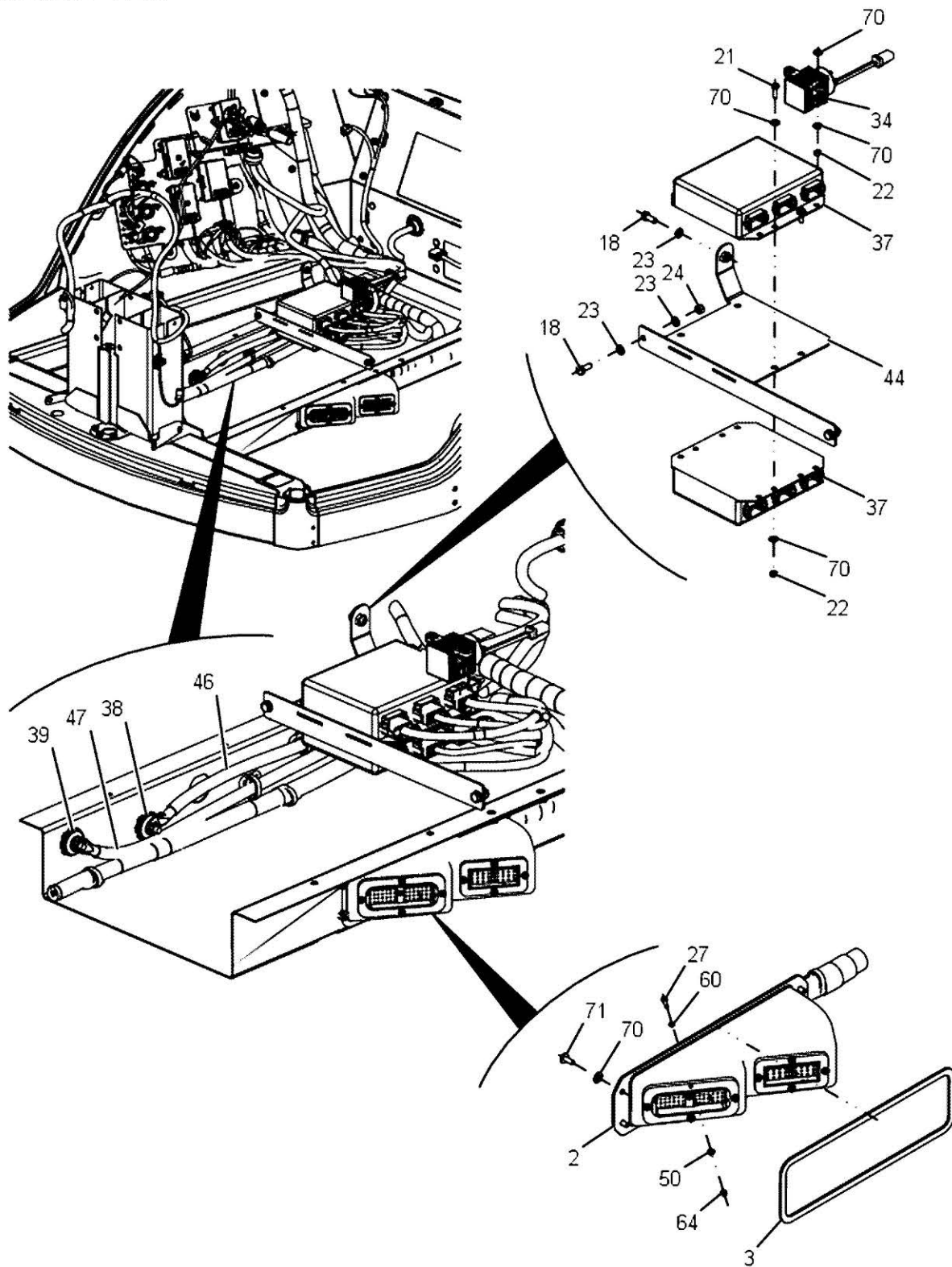

570872D1 - CAB WIRING GROUP

ITEM	PART NUMBER	QTY	DESCRIPTION COMMENTS	TECHNICAL SPECIFICATION
2	177-0381	1	HOUSING	
3	180-5244	1	HOUSING SEAL	
18	400053X1	3	HEXAGONAL HEAD BOLT	M8 X 1.25 X 20MM, CL10.9
21	400221X1	4	HEXAGONAL HEAD BOLT	M6 X 1 X 20MM, CL10.9
22	400300X1	6	HEX NUT	M6 X 1
23	400339X1	5	FLAT WASHER	9MM X 16MM X 2MM
24	400340X1	2	HEX NUT	M8 X 1.25MM X 13MM
27	401880X1	8	HEX SOCKET HEAD BOLT	M4 X .8 X 16MM, CL12.9
34	515120D1	1	RELAY	
37	521913D2	3	CONTROL MODULE	MARLIN
38	524651D1	1	STUD BOLT	3/8"-16, BLACK
39	524652D1	1	STUD BOLT	3/8"-16, RED
44	569927D2	1	MOUNTING BRACKET	
46	572277D1	1	POSITIVE CABLE	
47	572285D1	1	NEGATIVE CABLE	
50	CH096-6166	11	WASHER	1.5 ID X 9.0 OD X 1MM
60	CH3B-4501	8	LOCK WASHER	APPX. 4.33MM ID X 1.02MM
64	CH5C-8312	8	HEX NUT	M4 X 0.7
70	CH8T-4205	25	FLAT WASHER	7.2MM X 14.5MM X 2MM
71	CH9X-2044	7	TORX HEAD SCREW	M6 X 1 X 16MM, T30

570872D1-11-04

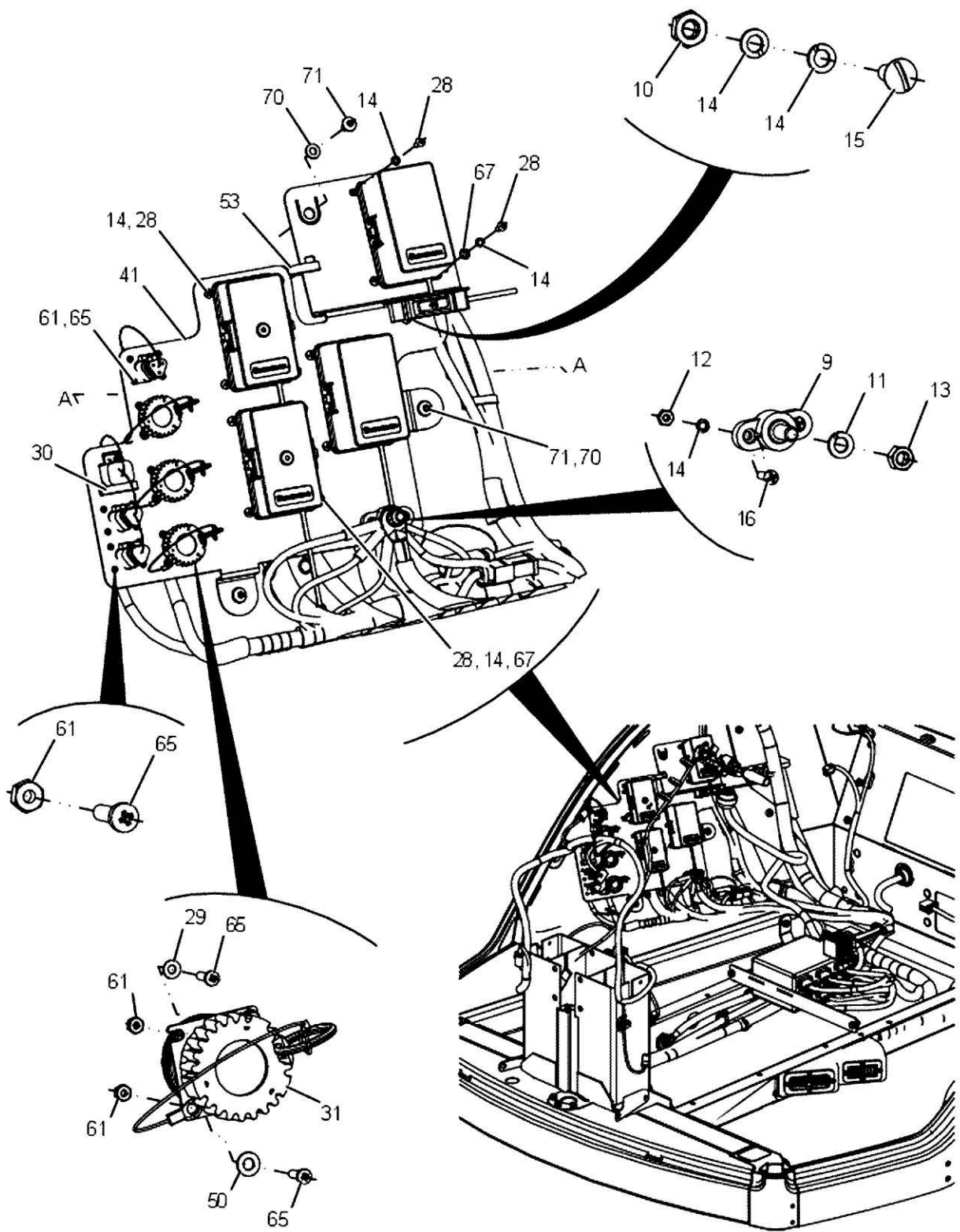

570872D1 - CAB WIRING GROUP

ITEM	PART NUMBER	QTY	DESCRIPTION COMMENTS	TECHNICAL SPECIFICATION
9	AG520092	1	JUNCTION BLOCK	
10	AG551317	1	HEX NUT	#10-32
11	AG562050	1	LOCK WASHER	3/8"
12	AG562061	2	HEX NUT	#10-24, SS
13	AG562065	1	HEX NUT	3/8"-16, SS
14	AG562081	18	LOCK WASHER	#10, SS
15	AG562285	1	SLOTTED HEAD SCREW	#10-32 X 1/2"
16	AG563094	2	PAN HEAD MACHINE SCREW	#10-24 X 3/4", SS
28	401899X1	16	PAN HEAD SCREW	#10-32 X 1/2", SS
29	401940X1	9	WASHER	3.2MM ID X 7MM OD
30	402294X1	57	CABLE TIE	390MM X 7.6MM
31	501941D1	3	CONNECTOR CAP WITH LANYARD AND RING	
	CH8C-6354	3	CAP	
	400408X1	3	LANYARD	
	400409X1	3	KEY RING	
41	528846D1	1	FUSE BLOCK BRACKET	
50	CH096-6166	11	WASHER	1.5 ID X 9.0 OD X 1MM
53	CH116-7471	1	PULL FUZE PULLER	
61	CH3C-6969	24	HEX NUT	M3 X 0.5
65	CH6V-9671	24	PAN HEAD MACHINE SCREW	M3 X .5 X 12MM
67	CH8T-0328	4	FLAT WASHER	5.5MM ID X 10MM OD X 1MM
70	CH8T-4205	25	FLAT WASHER	7.2MM X 14.5MM X 2MM
71	CH9X-2044	7	TORX HEAD SCREW	M6 X 1 X 16MM, T30

570872D1-11-05

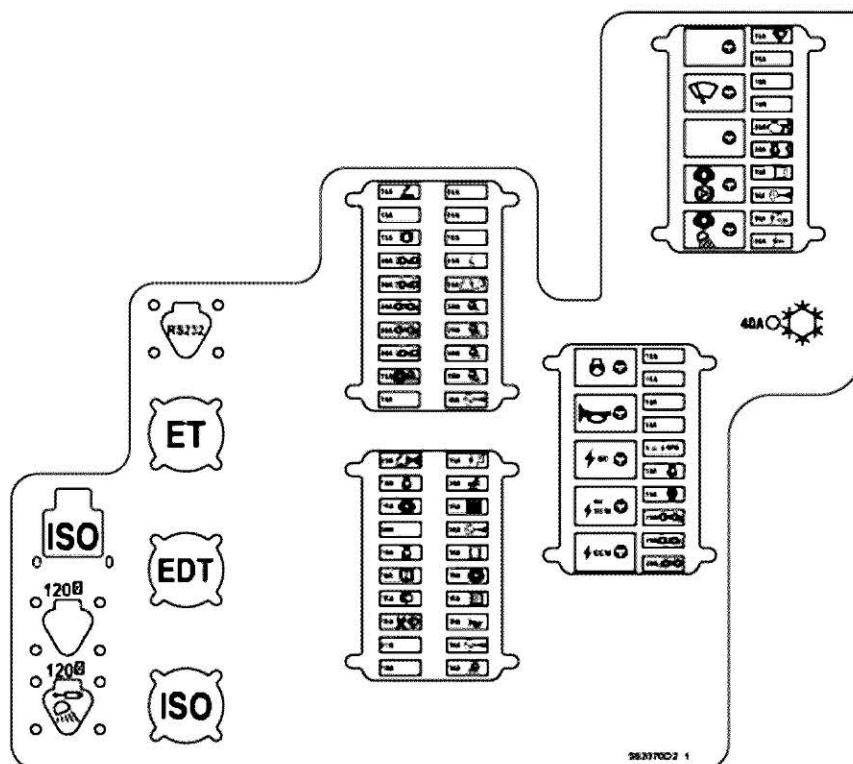
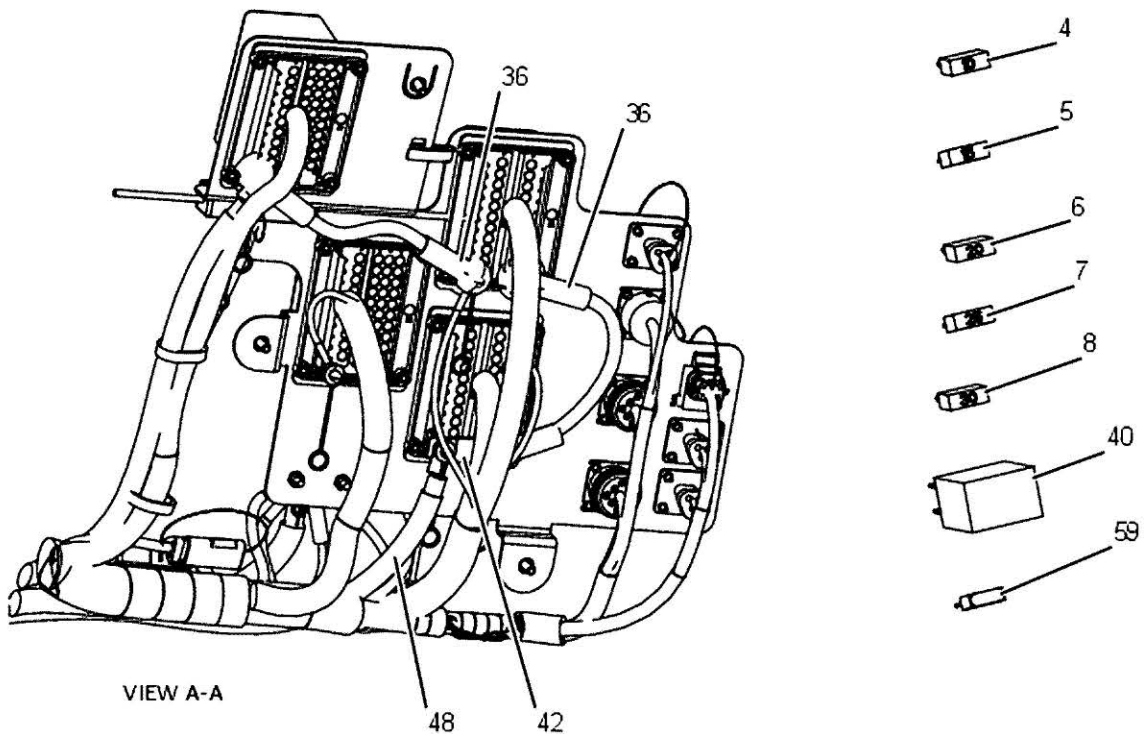

570872D1 - CAB WIRING GROUP

ITEM	PART NUMBER	QTY	DESCRIPTION COMMENTS	TECHNICAL SPECIFICATION
4	AG519968	15	MINI FUSE	10 AMP
5	AG520018	12	MINI FUSE	15A
6	AG520019	7	FUSE 20A	MINI, 32V
7	AG520020	1	MINI FUSE	25AMP
8	AG520021	12	MINI FUSE	30A
36	518110D2	2	CABLE HARNESS	AS.-SWITCH JMPER
40	527647D1	7	RELAY	35A
42	536441D1	40	BUSS BAR	
48	572286D1	1	POSITIVE CABLE	
59	CH173-3175	1	CIRCUIT BREAKER	

576436D1-6-01

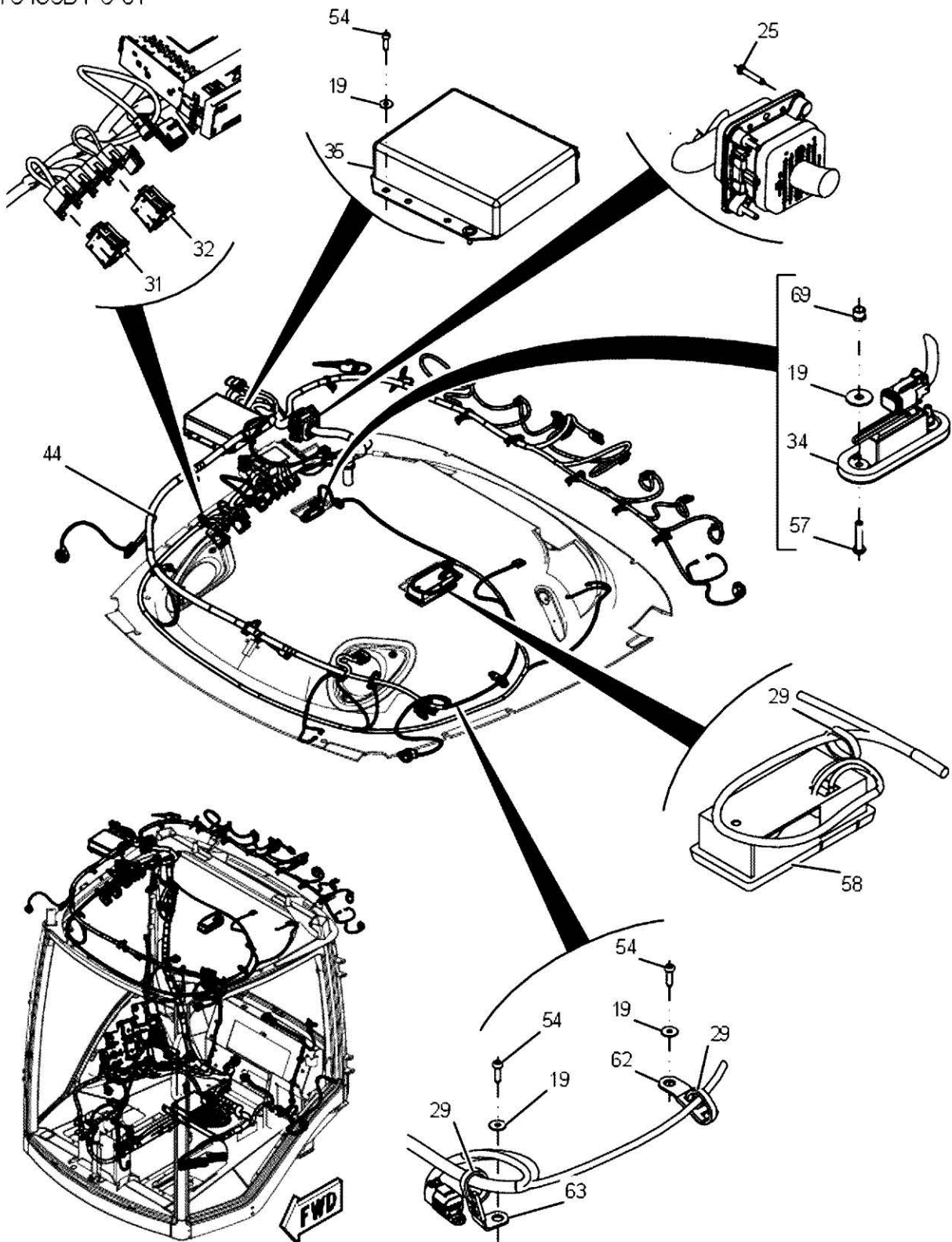

576436D1 - CAB WIRING GROUP - 2016

ITEM	PART NUMBER	QTY	DESCRIPTION COMMENTS	TECHNICAL SPECIFICATION
19	400076X1	9	FLAT WASHER	5IDX16ODX1.2MM ZN
25	401717X1	4	CROSS RECESS PAN HEAD MACHINE SCREW	#10-16 X 25.4MM
29	402294X1	45	CABLE TIE	390MM X 7.6MM
31	508338D1	1	ROCKER SWITCH FLOOD	
32	508339D1	1	HAZARD LIGHT ROCKER SWITCH HAZARD	
34	515203D1	1	COURTESY LAMP	
35	521913D2	3	CONTROL MODULE	MARLIN
44	574250D3	1	ROOF WIRE HARNESS	ROOF
54	CH110-2028	7	TORX HEAD SCREW	#10-14 X 19MM
57	CH123-0707	2	HEX SOCKET BUTTON HEAD BOLT	M4 X 0.7 X 20MM
58	CH136-5511	1	DOME LIGHT	
62	CH4P-7581	3	LADDER CLIP	12.5MM X 15D
63	595653D1	13	CABLE TIE	
69	CH8T-2659	2	HEX LOCKNUT	M4 X .7MM-6H

576436D1-6-02

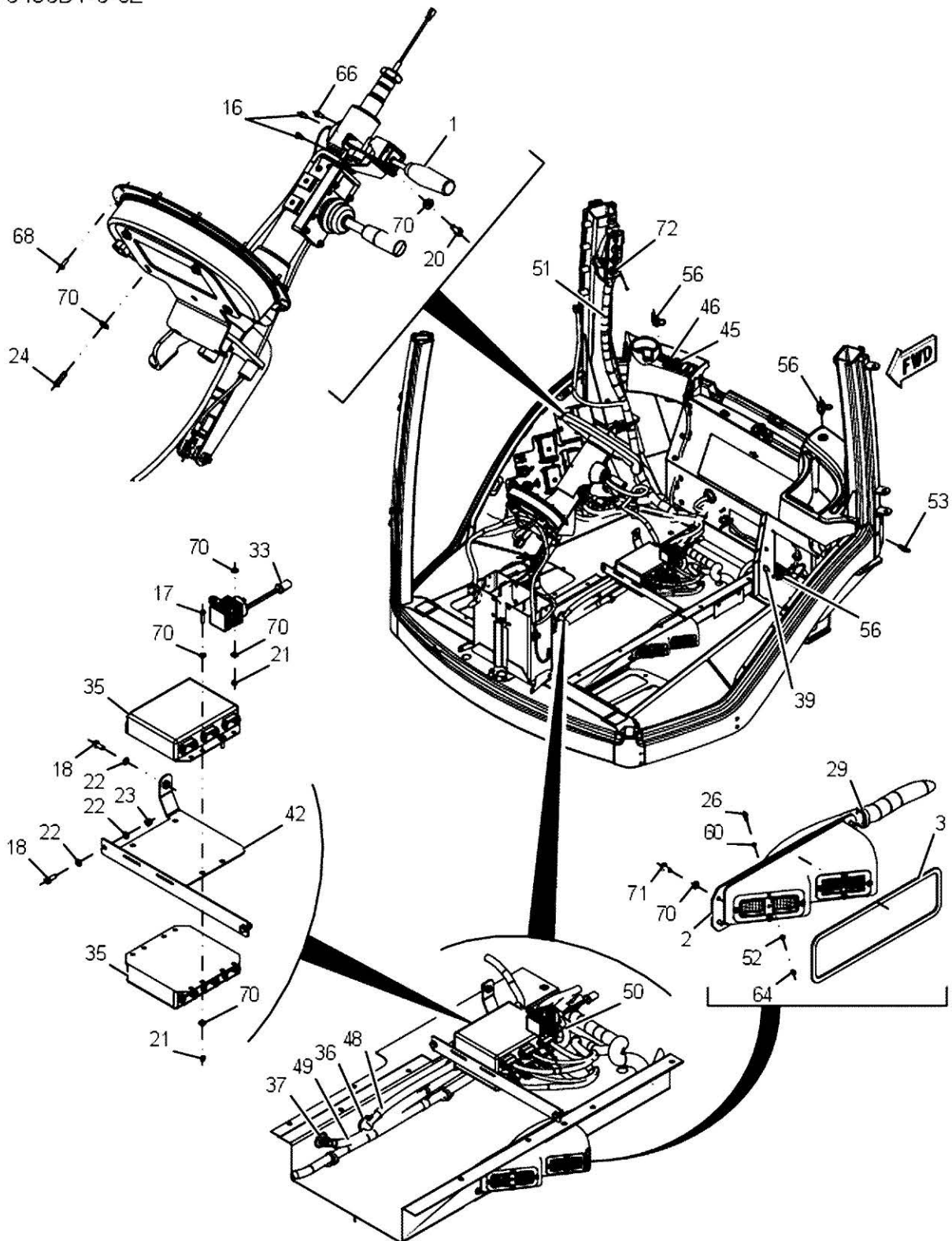

576436D1 - CAB WIRING GROUP - 2016

ITEM	PART NUMBER	QTY	DESCRIPTION COMMENTS	TECHNICAL SPECIFICATION
1	170-2204	1	LIGHT SWITCH	
	CH136-5298	1	CONNECTOR	
	400713X1	1	RECEPTACLE CONNECTOR	12 PIN
	400478X1	4	TERMINAL	
	400783X1	1	WEDGE	
	400496X1	12	ELECTRICAL CONNECTOR	14-18 AWG
	CH136-5560	150	CONDUIT	
2	177-0381	1	HOUSING	
3	180-5244	1	HOUSING SEAL	
16	400017X1	4	HEX SOCKET HEAD BOLT	M4 X 0.7 X 8MM CL12.9
17	400022X1	4	HEXAGONAL HEAD BOLT	M6 X 1 X 25MM, CL10.9
18	400053X1	3	HEXAGONAL HEAD BOLT	M8 X 1.25 X 20MM, CL10.9
20	400152X1	2	HEXAGONAL HEAD BOLT	M6 X 1 X 16MM, CL10.9
21	400300X1	6	HEX NUT	M6 X 1
22	400339X1	5	FLAT WASHER	9MM X 16MM X 2MM
23	400340X1	2	HEX NUT	M8 X 1.25MM X 13MM
24	401691X1	4	CROSS RECESS PAN HEAD MACHINE SCREW	#12-11 X 3/4"
26	401880X1	8	HEX SOCKET HEAD BOLT	M4 X .8 X 16MM, CL12.9
29	402294X1	45	CABLE TIE	390MM X 7.6MM
33	515120D1	1	RELAY 200A	
35	521913D2	3	CONTROL MODULE	MARLIN
36	524651D1	1	STUD BOLT	3/8"-16, BLACK
37	524652D1	1	STUD BOLT	3/8"-16, RED
39	529834D1	1	SEAL	30MM
42	569927D2	1	MOUNTING BRACKET	
45	575752D1	1	AUXILIARY KIT	INPUT
46	575852D1	1	CHARGER	USB,W/BACKLIGHT
48	577185D1	1	POSITIVE CABLE	POS,CAB UNSWR PWR
49	577196D1	1	NEGATIVE CABLE	NEG,CAB GRD
50	577197D1	1	POSITIVE CABLE	POS,CAB SW PWR
51	584792D2	1	CAB HARNESS	CAB
52	CH096-6166	11	WASHER	1.5 ID X 9.0 OD X 1MM
53	CH105-8034	1	LIMIT SWITCH	
56	CH117-2311	3	HOUSING	
60	CH3B-4501	8	LOCK WASHER	APPX. 4.33MM ID X 1.02MM
64	CH5C-8312	8	HEX NUT	M4 X 0.7
66	CH8C-8514	2	CROSS RECESS PAN HEAD MACHINE SCREW	#8-32 X 9.52MM
68	CH8T-0337	6	CROSS RECESS PAN HEAD MACHINE SCREW	M4 X .7 X 12MM
70	CH8T-4205	25	FLAT WASHER	7.2MM X 14.5MM X 2MM
71	CH9X-2044	7	TORX HEAD SCREW	M6 X 1 X 16MM, T30
72	4295836M2	1	IGNITION SWITCH	
	4297515M91	1	DOOR KEYS SET	

09-0076

ELECTRICAL SYSTEM

Copyright © 2016 AGCO Corporation

MT955E / MT965E / MT975E TRACTOR

576436D1-6-03

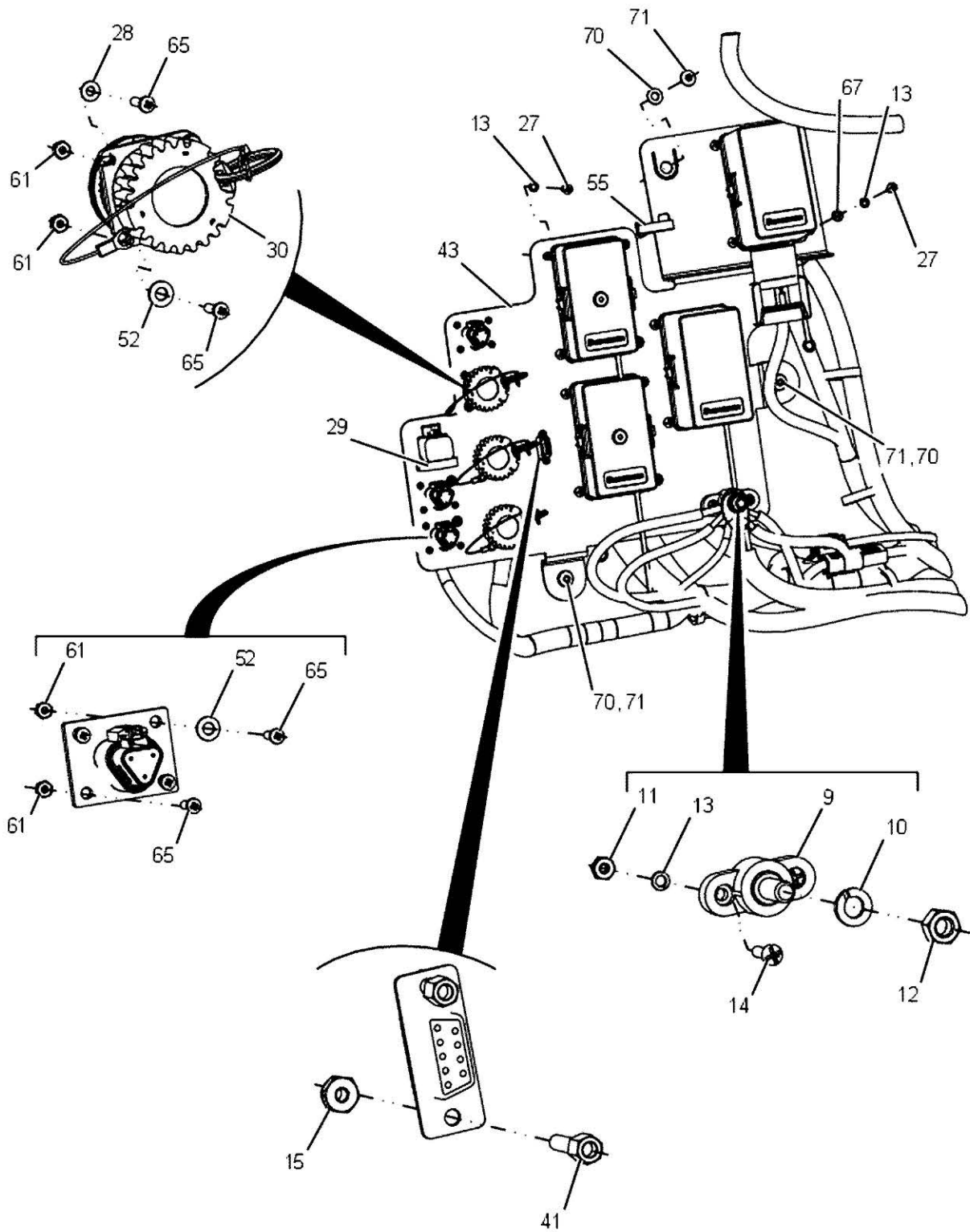

576436D1 - CAB WIRING GROUP - 2016

ITEM	PART NUMBER	QTY	DESCRIPTION COMMENTS	TECHNICAL SPECIFICATION
9	AG520092	1	JUNCTION BLOCK	
10	AG562050	1	LOCK WASHER	3/8"
11	AG562061	2	HEX NUT	#10-24, SS
12	AG562065	1	HEX NUT	3/8"-16, SS
13	AG562081	18	LOCK WASHER	#10, SS
14	AG563094	2	PAN HEAD MACHINE SCREW	#10-24 X 3/4", SS
15	AG563175	2	HEX NUT	#4-40, SS
27	401899X1	16	PAN HEAD SCREW	#10-32 X 1/2", SS
28	401940X1	3	WASHER	3.2MM ID X 7MM OD
29	402294X1	45	CABLE TIE	390MM X 7.6MM
30	501941D1	3	CONNECTOR CAP	
	400408X1	1	LANYARD	
	400409X1	1	KEY RING	
	CH8C-6354	1	CAP	
41	569396D1	2	SCREW	4-40 UNC
43	573382D1	1	FUSE BLOCK BRACKET	FUSE BLOCK
52	CH096-6166	11	WASHER	1.5 ID X 9.0 OD X 1MM
55	CH116-7471	1	PULL	
61	CH3C-6969	16	HEX NUT	M3 X 0.5
65	CH6V-9671	16	PAN HEAD MACHINE SCREW	M3 X .5 X 12MM
67	CH8T-0328	4	FLAT WASHER	5.5MM ID X 10MM OD X 1MM
70	CH8T-4205	25	FLAT WASHER	7.2MM X 14.5MM X 2MM
71	CH9X-2044	7	TORX HEAD SCREW	M6 X 1 X 16MM, T30

576436D1-6-04

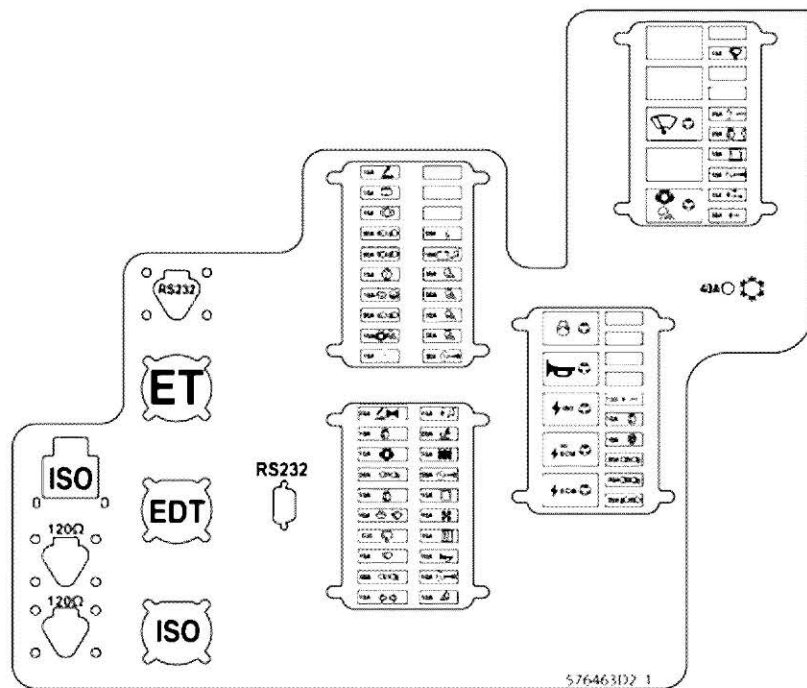
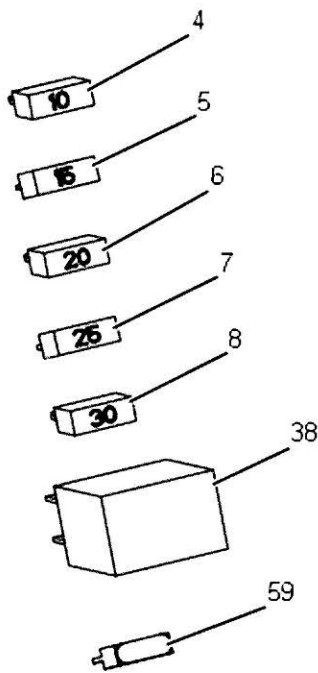
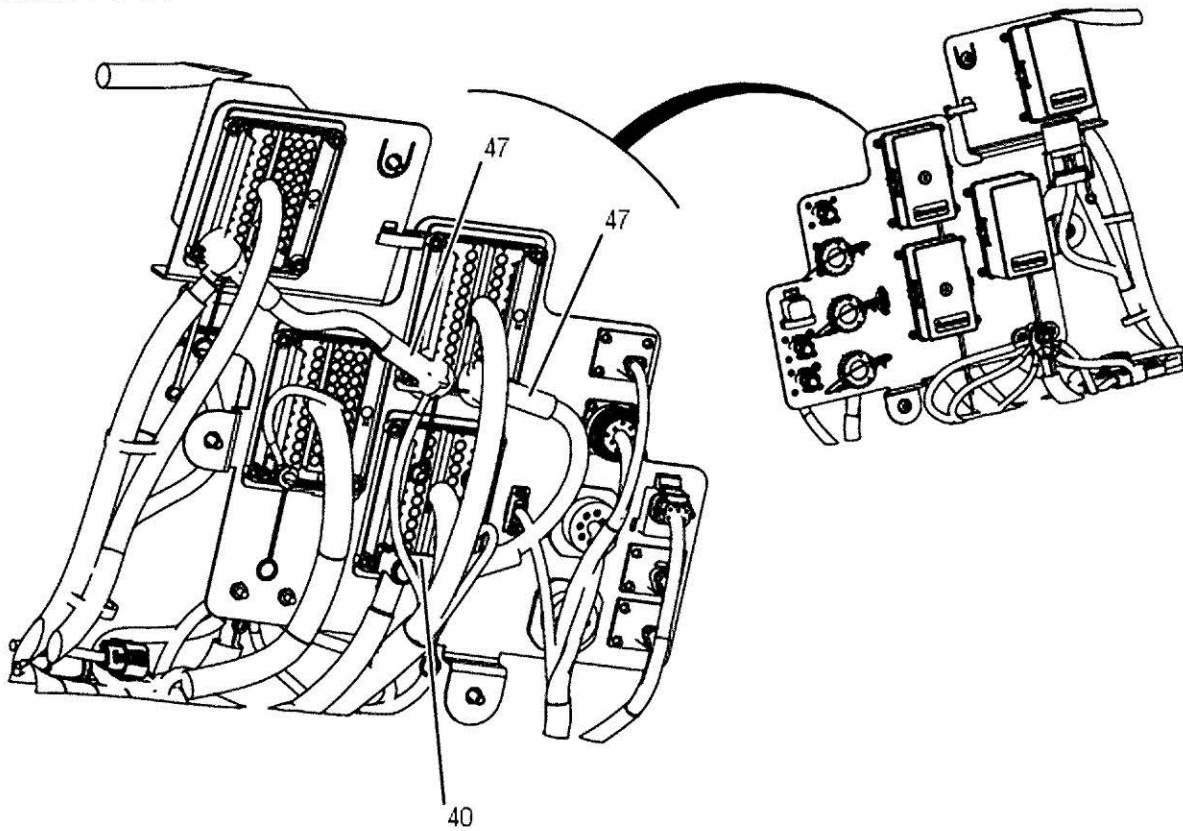

576436D1 - CAB WIRING GROUP - 2016

ITEM	PART NUMBER	QTY	DESCRIPTION COMMENTS	TECHNICAL SPECIFICATION
4	AG519968	16	MINI FUSE 10 AMP	10 AMP
5	AG520018	13	MINI FUSE 15 AMP	15A
6	AG520019	7	FUSE 20A 20 AMP	MINI, 32V
7	AG520020	1	MINI FUSE 25 AMP	25AMP
8	AG520021	12	MINI FUSE 30 AMP	30A
38	527647D1	7	RELAY 35 AMP	35A
40	536441D1	1	BUSS BAR	
47	577184D1	2	POSITIVE CABLE	POS,RTMR JUMPER
59	CH173-3175	1	CIRCUIT BREAKER	

56779D1-1-AA102

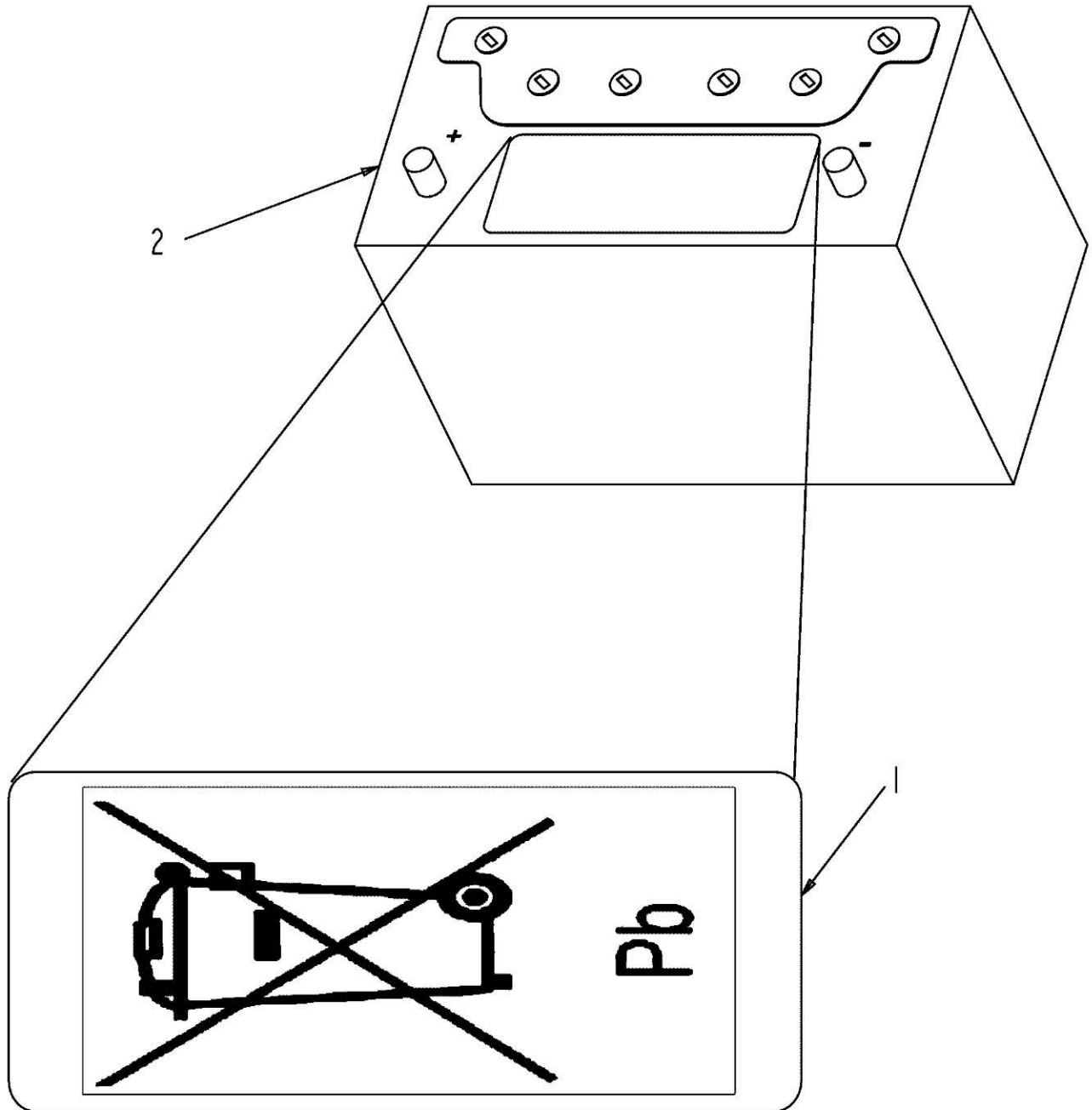

567779D1 - BATTERY DECAL INSTALLATION

ITEM	PART NUMBER	QTY	DESCRIPTION COMMENTS	TECHNICAL SPECIFICATION
1	567776D1	1	INFORMATIONAL DECAL DISPOSAL SYMBOL DECAL	
2	567777D1	1	BATTERY SERVICE PART ORDER PART NUMBER 567777D1 AS A REPLACEMENT BATTERY	WET, 12V

CH136-5511-01

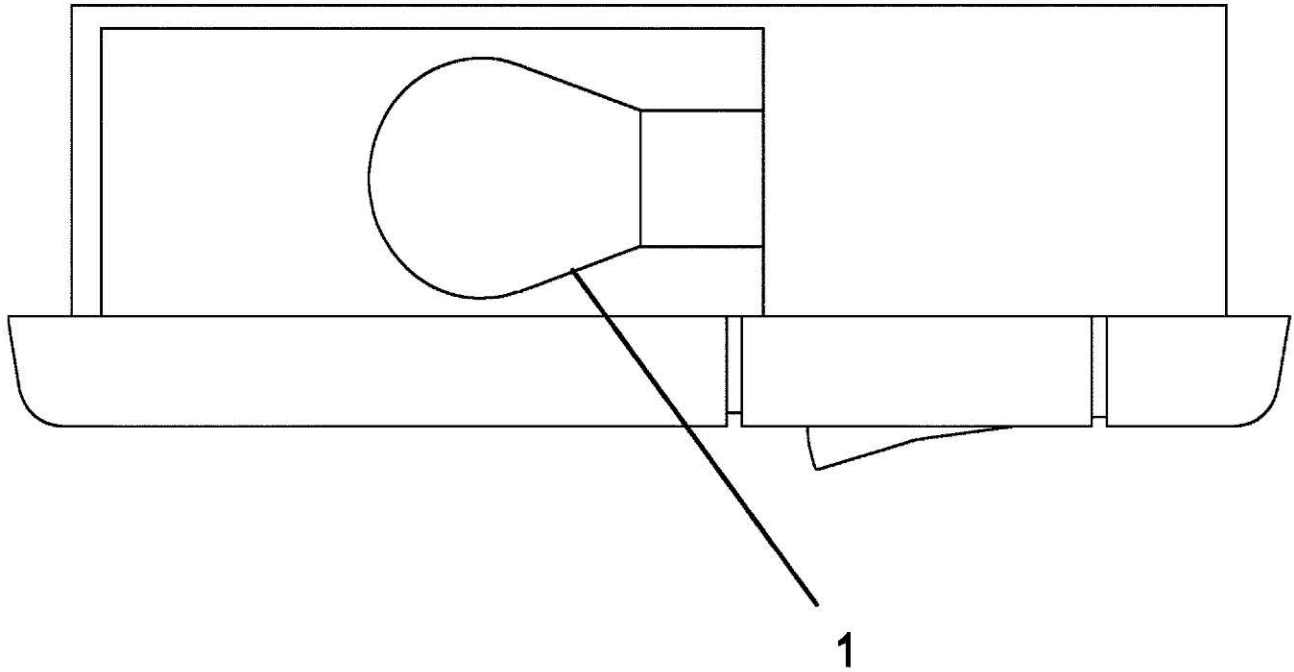

CH136-5511 - DOME LAMP ASSEMBLY

ITEM	PART NUMBER	QTY	DESCRIPTION COMMENTS	TECHNICAL SPECIFICATION
1	CH9W-3326	1	BULB	12V

501962D1-01--01

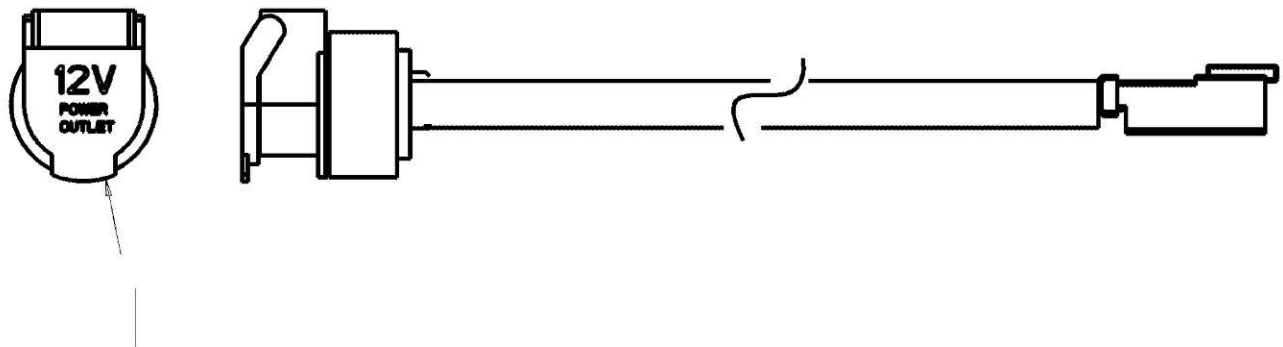

501962D1 - RECEPTACLE ASSEMBLY, POWER PORT, 12 VOLTS DC

ITEM	PART NUMBER	QTY	DESCRIPTION COMMENTS	TECHNICAL SPECIFICATION
1	400865X1	1	HOUSING POWER PORT	12 VDC
	400484X1	1	CONNECTOR RECEPTACLE 2-PIN	
	400562X1	2	ELECTRICAL CONNECTOR	16-18 AWG
	400511X1	1	LOCK	
	400465X1	50 MM	TUBE BULK: 5 CM	5.72MM ID
	400554X1		TUBE	17.78 MM ID
	400555X1	270 MM	SLEEVE BULK: 27 CM	

CH135-9967-02-R555

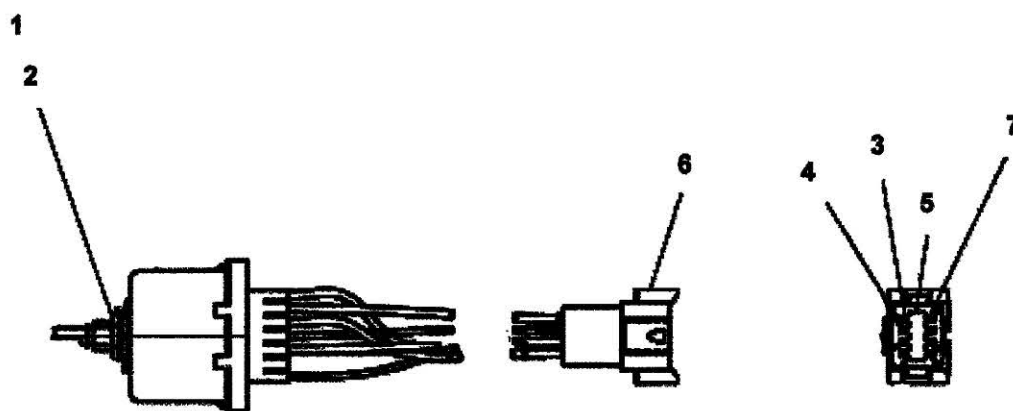

CH135-9967 - INTERMITTENT WIPER SWITCH ASSEMBLY, 12 VOLT

ITEM	PART NUMBER	QTY	DESCRIPTION COMMENTS	TECHNICAL SPECIFICATION
1	CH6V-8369	1	HEX NUT	7/16"-28
2	CH2H-3920	1	LOCK WASHER	
3	CH8T-8737	1	PLUG	
4	400562X1	3	ELECTRICAL CONNECTOR	16-18 AWG
5	CH3E-3389	1	LOCK	
6	CH102-8806	1	RECEPTACLE CONNECTOR	8 PIN (C2)
7	CH9W-0852	4	CONNECTOR PLUG	

572598D1-8-01

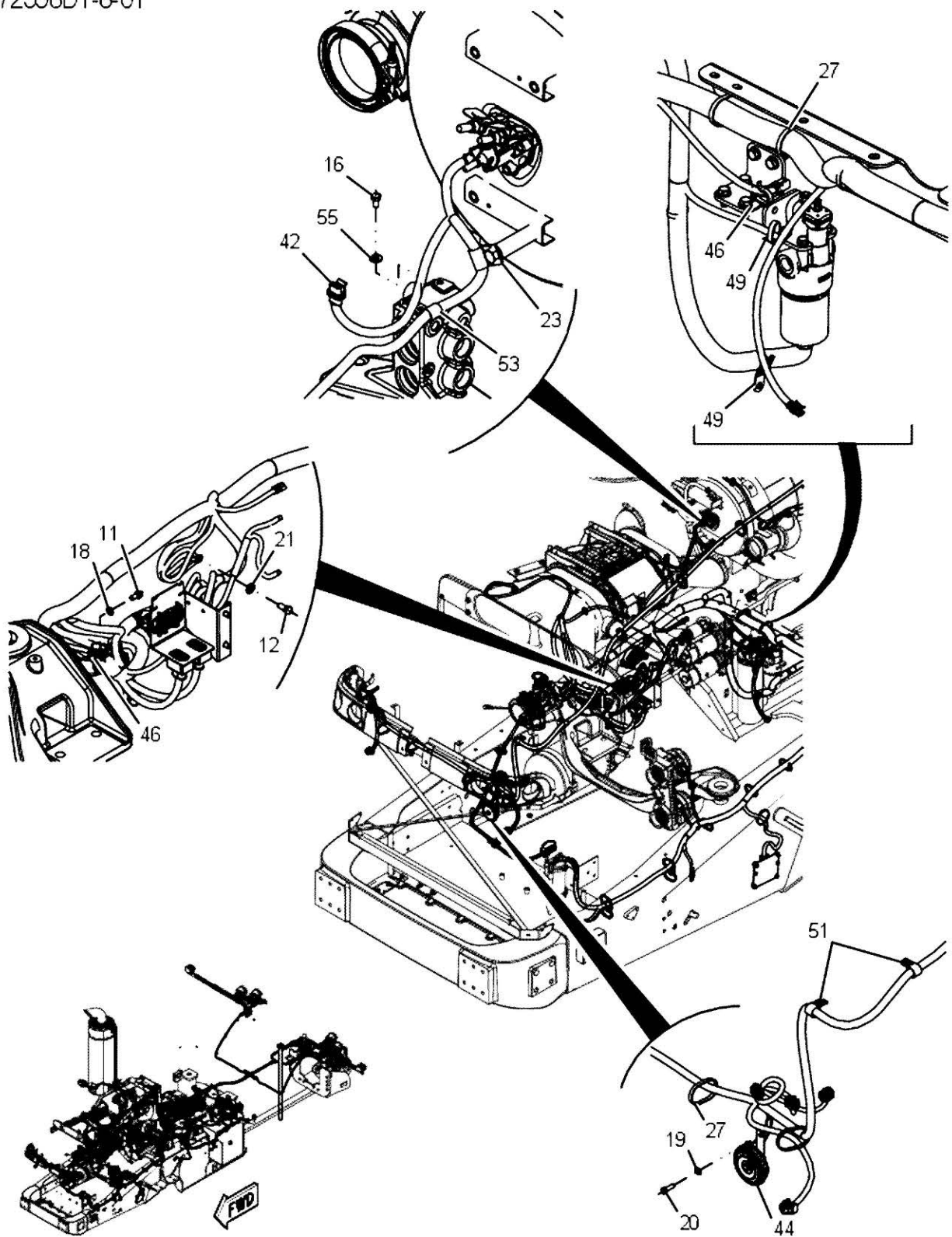

572598D1 - VEHICLE WIRING GROUP

ITEM	PART NUMBER	QTY	DESCRIPTION COMMENTS	TECHNICAL SPECIFICATION
11	400040X1	9	HEXAGONAL HEAD BOLT	M10 X 1.5 X 20MM, CL10.9
12	400055X1	1	HEXAGONAL HEAD BOLT	M12 X 1.75 X 25MM, CL10.9
16	400223X1	1	HEXAGONAL HEAD BOLT	M6 X 1 X 12MM, CL10.9
18	400287X1	11	FLAT WASHER	11MM X 21MM X 2.5MM
19	400339X1	11	FLAT WASHER	9MM X 16MM X 2MM
20	400341X1	9	HEXAGONAL HEAD BOLT	M8 X 1.25 X 25MM
21	400357X1	1	FLAT WASHER	M12 X 25.5 X 3MM
23	400621X1	1	P-CLIP	12.7MM ID
27	402294X1	154	CABLE TIE	390MM X 7.6MM
42	572600D4	1	WIRE HARNESS	
	571508D1	1	RELAY	70A
	AG520717	1	FUSE 50A	
	573962D1	1	DIODE MODULE	6A 100PIV
	AG515756	1	RELAY	4 PIN
	AG520020	1	MINI FUSE	25AMP
44	584579D1	1	HORN	
46	CH132-5789	4	LADDER CLIP	47.5MM
49	CH4P-7581	8	LADDER CLIP	12.5MM X 15D
51	CH6D-4246	2	P-CLIP	19.05MM ID
53	CH8J-1256	1	P-CLIP	12.7MM ID
55	CH8T-4205	1	FLAT WASHER	7.2MM X 14.5MM X 2MM

572598D1-8-02

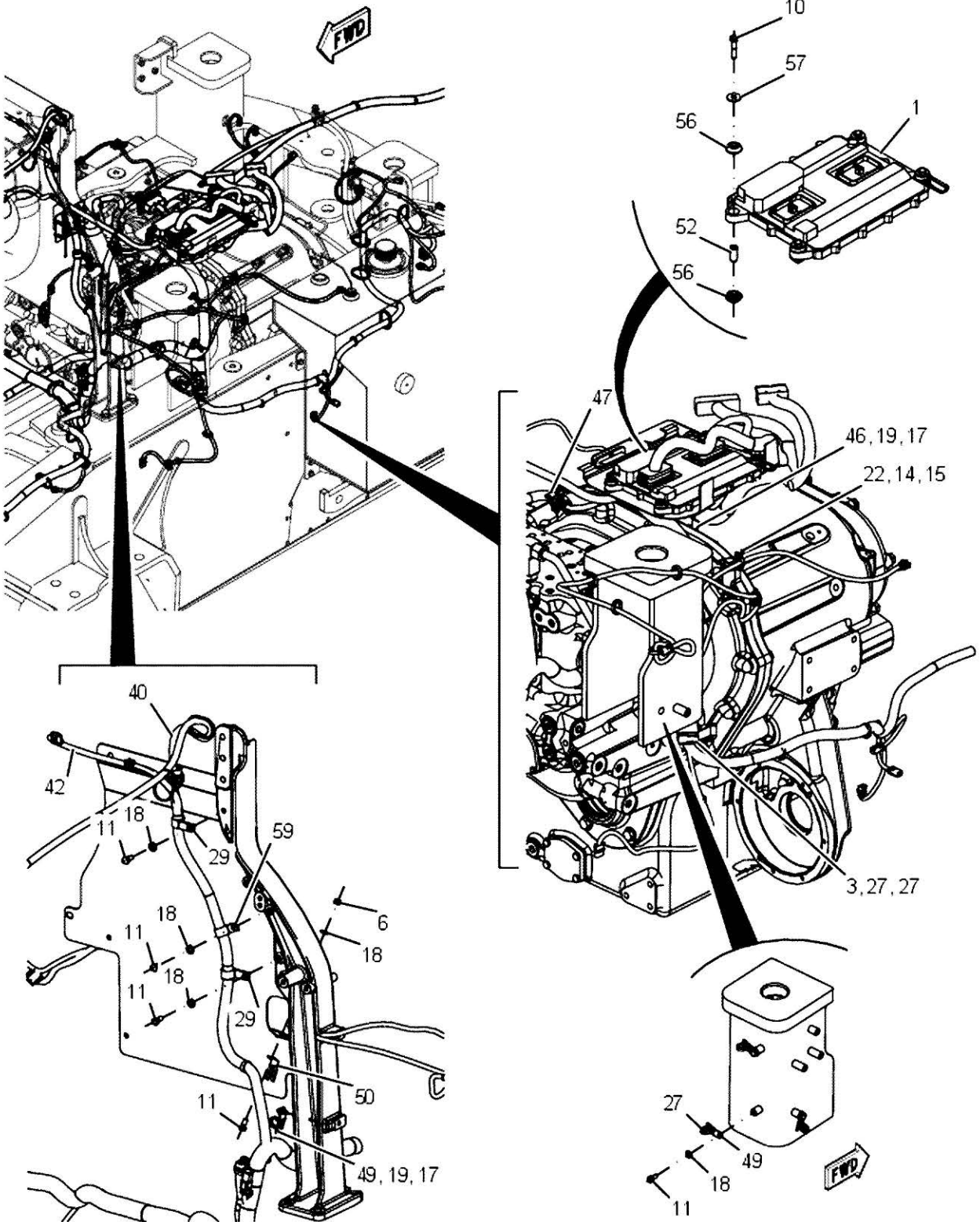

572598D1 - VEHICLE WIRING GROUP

ITEM	PART NUMBER	QTY	DESCRIPTION COMMENTS	TECHNICAL SPECIFICATION
1	304-5687	1	CONTROL	GP-ELEK, A4MI
3	AG519861	1	HOSE PROTECTOR	
6	7774664	2	HEX NUT	M10 X 1.5
10	400001X1	4	HEXAGONAL HEAD BOLT	M8 X 1.25 X 40MM, CL10.9
11	400040X1	9	HEXAGONAL HEAD BOLT	M10 X 1.5 X 20MM, CL10.9
14	400082X1	1	FLAT WASHER	17.5MM X 30MM
15	400088X1	1	HEXAGONAL HEAD BOLT	M16 X 2 X 30MM, CL9
17	400227X1	2	HEXAGONAL HEAD BOLT	M8X1.25 THD X 16 10.9
18	400287X1	11	FLAT WASHER	11MM X 21MM X 2.5MM
19	400339X1	11	FLAT WASHER	9MM X 16MM X 2MM
22	400380X1	1	LADDER CLIP	
27	402294X1	154	CABLE TIE	390MM X 7.6MM
29	505572D1	2	CLIP	23.81MM ID
40	555135D2	1	WIRE HARNESS	
42	572600D4	1	WIRE HARNESS	
	571508D1	1	RELAY	70A
	AG520717	1	FUSE 50A	
	573962D1	1	DIODE MODULE	6A 100PIV
	AG515756	1	RELAY	4 PIN
	AG520020	1	MINI FUSE	25AMP
46	CH132-5789	4	LADDER CLIP	47.5MM
47	CH156-6175	1	LADDER CLIP	
49	CH4P-7581	8	LADDER CLIP	12.5MM X 15D
50	CH4P-8134	1	LADDER CLIP	
52	CH6I-1418	4	SPACER	8.5MM ID X 12.7MM OD X 28.7MM
56	CH8T-9655	8	INSULATION	
57	CH9N-0869	4	WASHER	HARD-8.8IDX25.5OD
59	CH9X-8250	1	P-CLIP	23.81MM ID X 19MM

572598D1-8-03

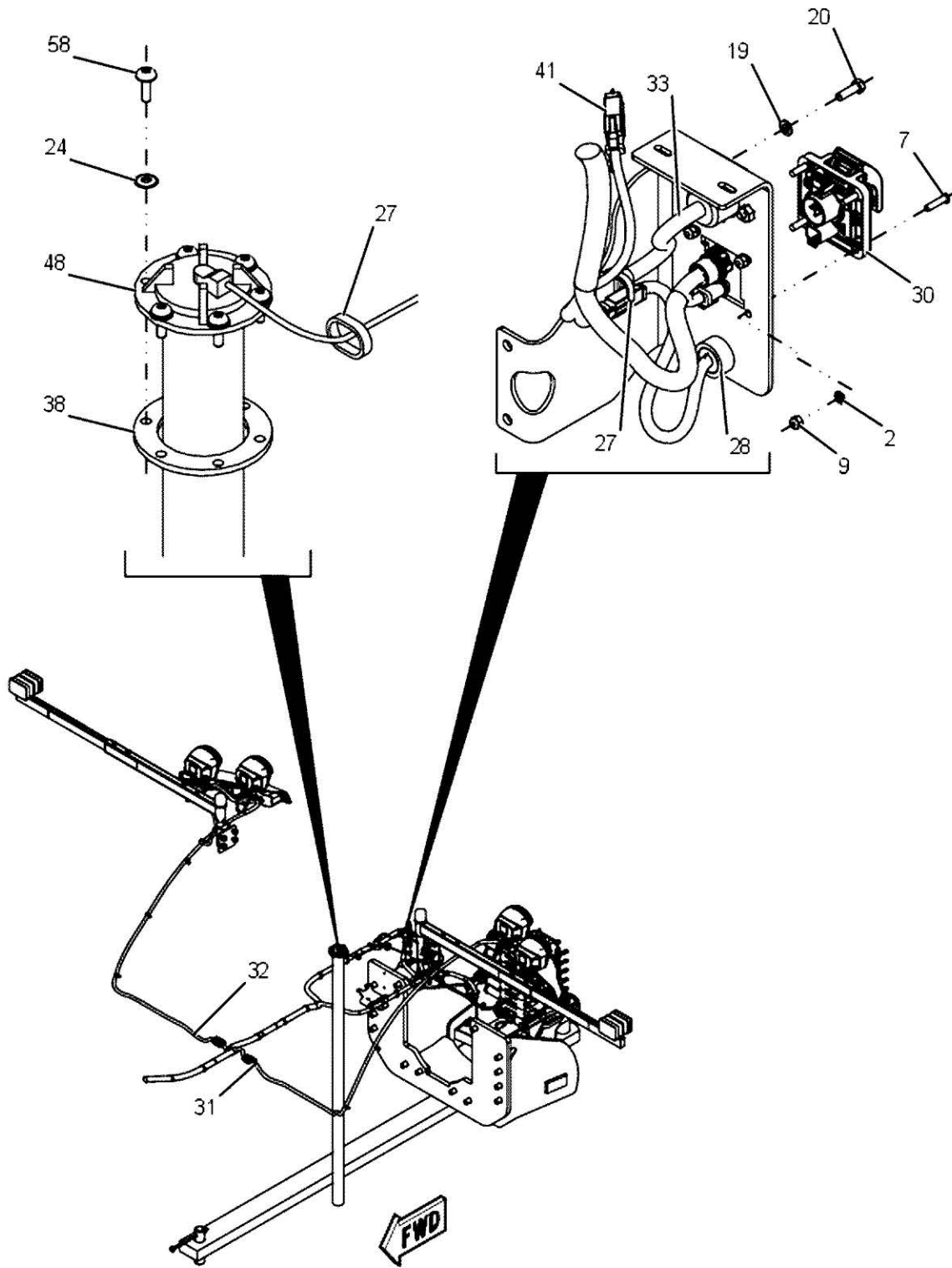

572598D1 - VEHICLE WIRING GROUP

ITEM	PART NUMBER	QTY	DESCRIPTION COMMENTS	TECHNICAL SPECIFICATION
2	AG517724	4	FLAT WASHER	1/4"
7	AG523995	4	HEX SOCKET BUTTON HEAD BOLT	1/4"-20 X 1", GR8
9	AG604216	4	HEX LOCKNUT	1/4"-20
19	400339X1	11	FLAT WASHER	9MM X 16MM X 2MM
20	400341X1	9	HEXAGONAL HEAD BOLT	M8 X 1.25 X 25MM
24	401558X1	6	SEALING WASHER	
27	402294X1	154	CABLE TIE	390MM X 7.6MM
28	501962D1	1	POWER HARNESS	12VDC
30	506089D1	1	CONNECTOR	
31	518130D2	1	HARNESS	
32	518131D1	1	HARNESS	
33	518147D2	1	WIRE HARNESS	
38	532450D1	1	FUEL LEVEL SENDER GASKET	
41	555157D1	1	WIRE HARNESS	
48	CH194-7620	1	FUEL LEVEL SENSOR	
58	CH9X-2045	6	TORX HEAD SCREW	M6 X 1 X 20MM, T30

572598D1-8-04

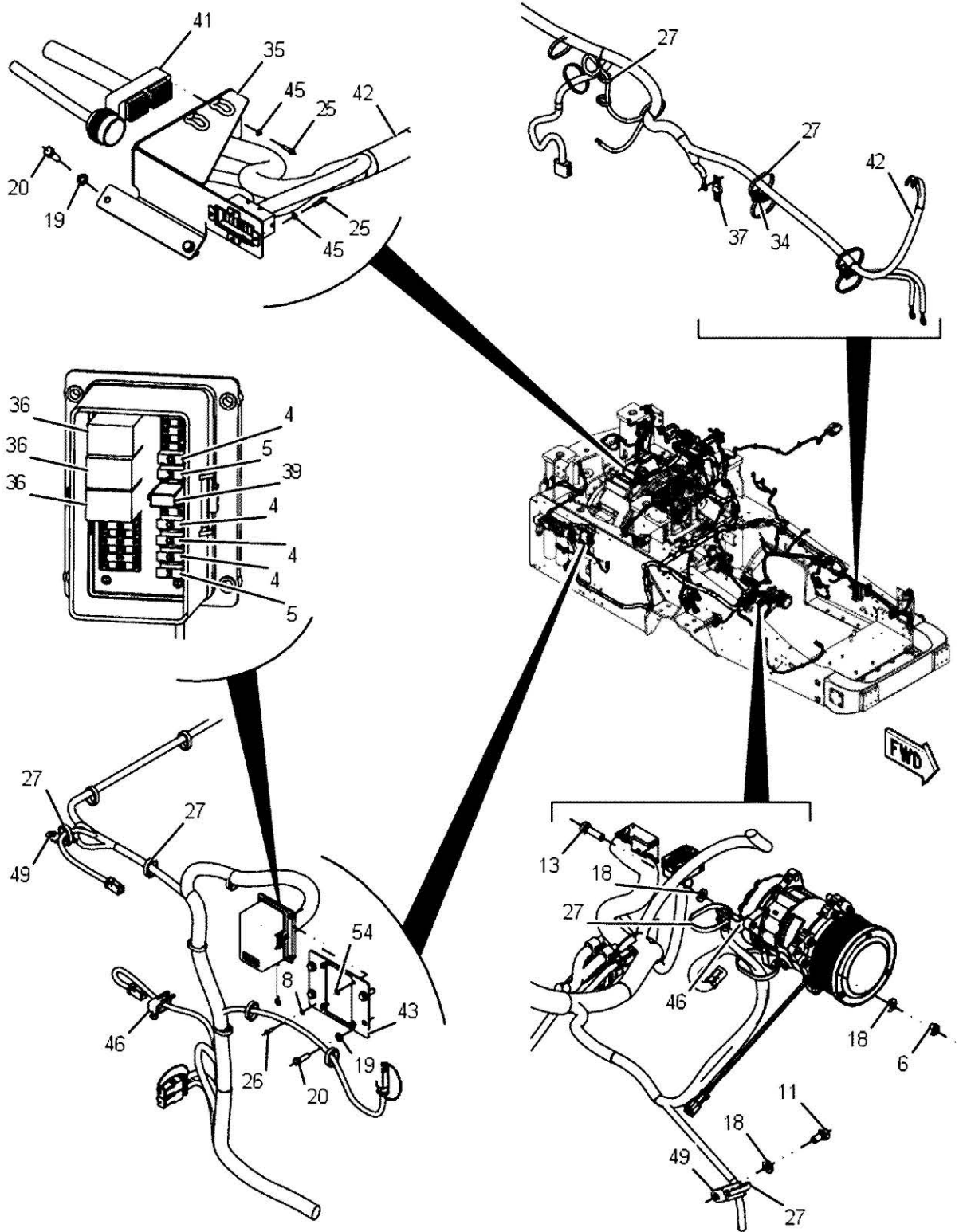

572598D1 - VEHICLE WIRING GROUP

ITEM	PART NUMBER	QTY	DESCRIPTION COMMENTS	TECHNICAL SPECIFICATION
4	AG519968	4	MINI FUSE	10 AMP
5	AG520016	2	FUSE 3A	
6	7774664	2	HEX NUT	M10 X 1.5
8	AG562081	4	LOCK WASHER	#10, SS
11	400040X1	9	HEXAGONAL HEAD BOLT	M10 X 1.5 X 20MM, CL10.9
13	400059X1	1	HEXAGONAL HEAD BOLT	M10 X 1.5 X 35MM, CL10.9
18	400287X1	11	FLAT WASHER	11MM X 21MM X 2.5MM
19	400339X1	11	FLAT WASHER	9MM X 16MM X 2MM
20	400341X1	9	HEXAGONAL HEAD BOLT	M8 X 1.25 X 25MM
25	401880X1	8	HEX SOCKET HEAD BOLT	M4 X .8 X 16MM, CL12.9
26	401899X1	4	PAN HEAD SCREW	#10-32 X 1/2", SS
27	402294X1	154	CABLE TIE	390MM X 7.6MM
34	518581D1	2	SPACER SWIVEL	
35	519417D2	1	BRACKET	
36	527647D1	3	RELAY	35A
37	530086D1	1	FUSE	100AMP
39	551697D1	1	DIODE	6A
41	555157D1	1	WIRE HARNESS	
42	572600D4	1	WIRE HARNESS	
	571508D1	1	RELAY	70A
	AG520717	1	FUSE 50A	
	573962D1	1	DIODE MODULE	6A 100PIV
	AG515756	1	RELAY	4 PIN
	AG520020	1	MINI FUSE	25AMP
43	572904D1	1	BRACKET	
45	CH096-6166	8	WASHER	1.5 ID X 9.0 OD X 1MM
46	CH132-5789	4	LADDER CLIP	47.5MM
49	CH4P-7581	8	LADDER CLIP	12.5MM X 15D
54	CH8T-0328	4	FLAT WASHER	5.5MM ID X 10MM OD X 1MM

577576D1-4-01

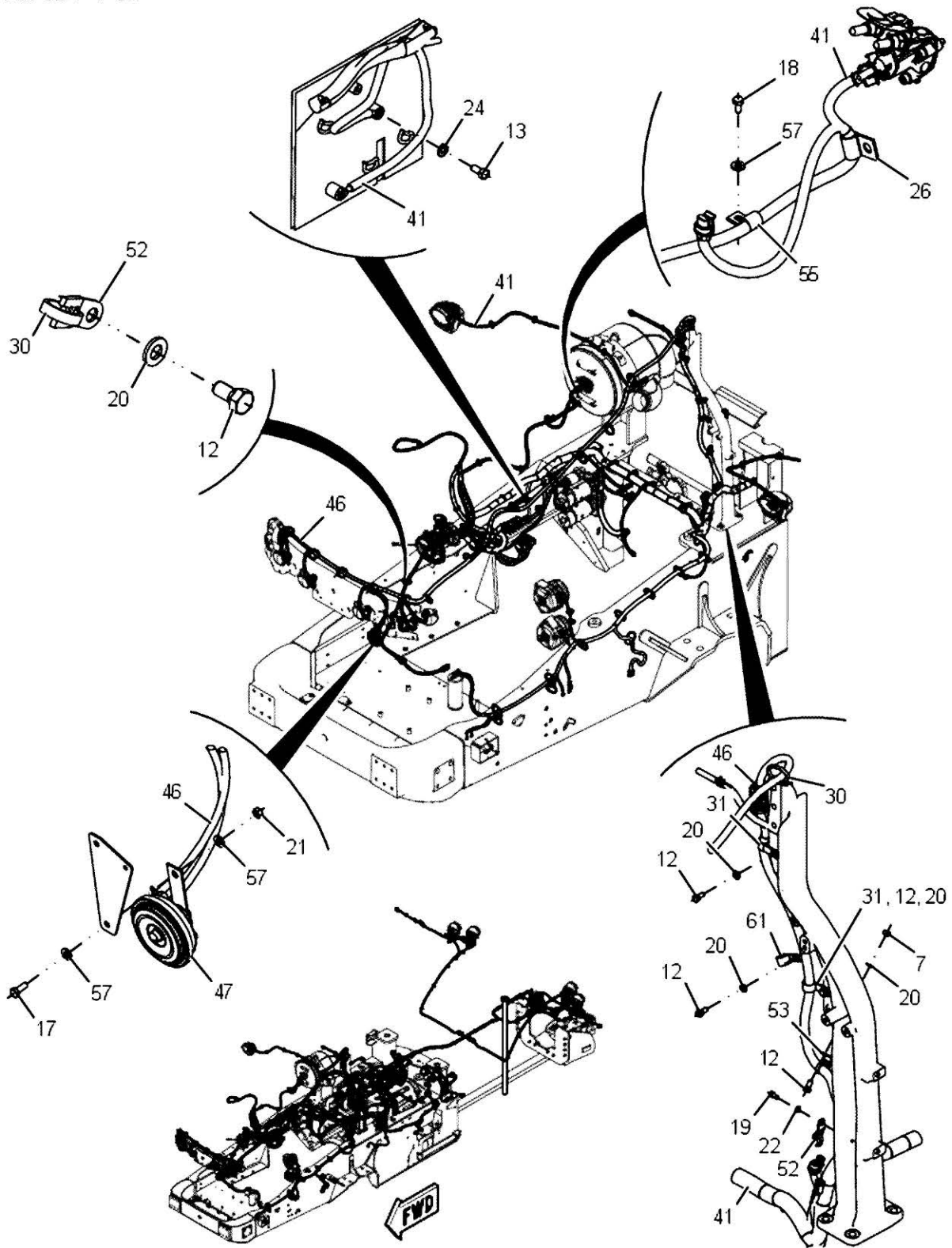

577576D1 - VEHICLE WIRING GROUP, WITH DRAWBAR - 2016

ITEM	PART NUMBER	QTY	DESCRIPTION COMMENTS	TECHNICAL SPECIFICATION
7	7774664	2	HEX NUT	M10 X 1.5
12	400040X1	9	HEXAGONAL HEAD BOLT	M10 X 1.5 X 20MM, CL10.9
13	400055X1	1	HEXAGONAL HEAD BOLT	M12 X 1.75 X 25MM, CL10.9
17	400152X1	1	HEXAGONAL HEAD BOLT	M6 X 1 X 16MM, CL10.9
18	400223X1	1	HEXAGONAL HEAD BOLT	M6 X 1 X 12MM, CL10.9
19	400227X1	2	HEXAGONAL HEAD BOLT	M8X1.25 THD X 16 10.9
20	400287X1	11	FLAT WASHER	11MM X 21MM X 2.5MM
21	400300X1	1	HEX NUT	M6 X 1
22	400339X1	10	FLAT WASHER	9MM X 16MM X 2MM
24	400357X1	1	FLAT WASHER	M12 X 25.5 X 3MM
26	400621X1	1	P-CLIP	12.7MM ID
30	402294X1	158	CABLE TIE	390MM X 7.6MM
31	505572D1	2	CLIP	23.81MM ID
41	576777D2	1	WIRE HARNESS	FRONT CHASSIS
	AG520020	1	MINI FUSE	25AMP
	573962D1	1	DIODE MODULE	6A 100PIV
	AG121609	1	DIODE	4 PIN
	571508D1	1	RELAY	70A
	AG515756	1	RELAY	4 PIN
	400925X1	1	SUPPRESSOR	
46	578830D2	1	HARNESS	HOOD
47	584579D1	1	HORN	
52	CH4P-7581	8	LADDER CLIP	12.5MM X 15D
53	CH4P-8134	1	LADDER CLIP	
55	CH8J-1256	1	P-CLIP	12.7MM ID
57	CH8T-4205	3	FLAT WASHER	7.2MM X 14.5MM X 2MM
61	CH9X-8250	1	P-CLIP	23.81MM ID X 19MM

577576D1-4-02

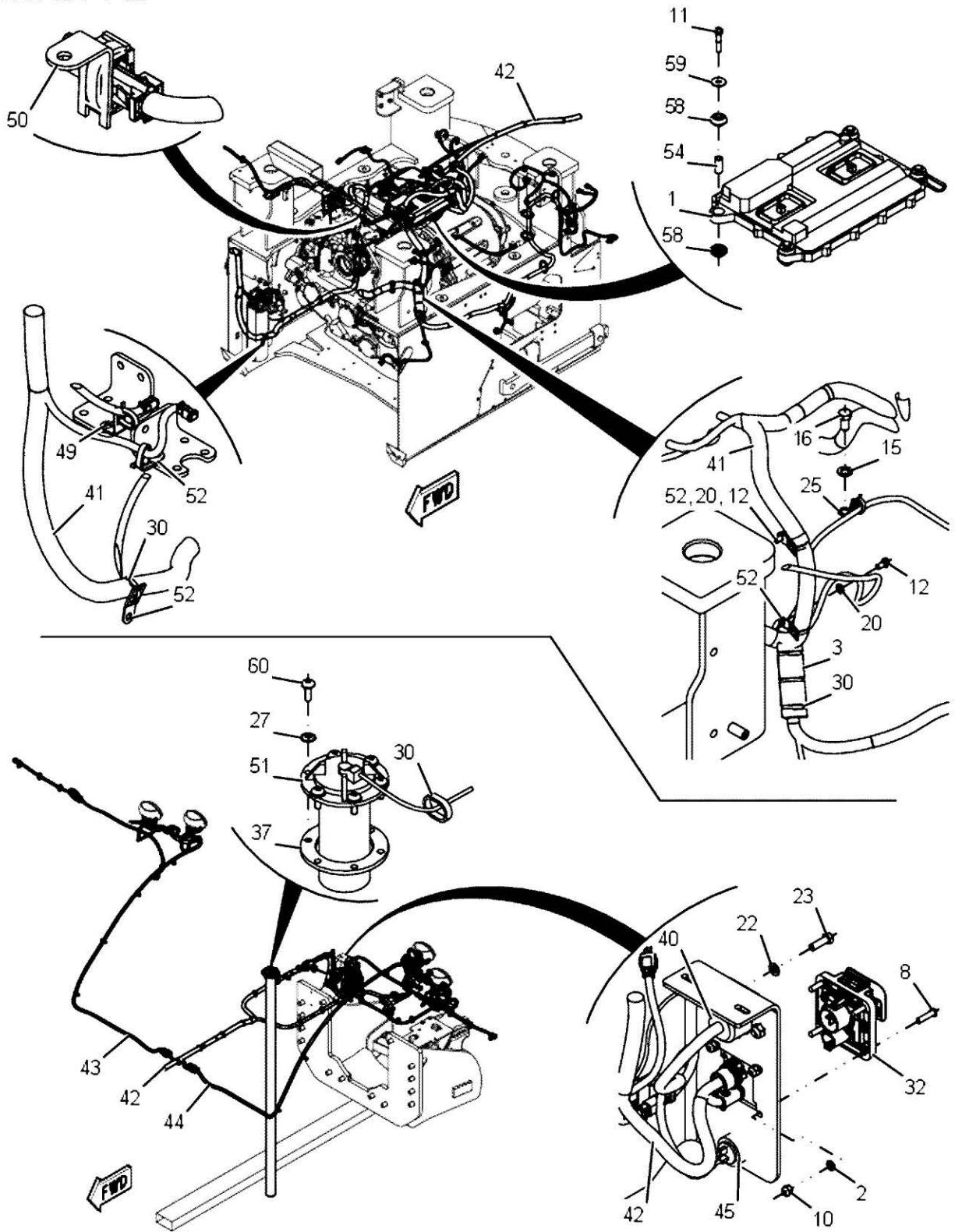

577576D1 - VEHICLE WIRING GROUP, WITH DRAWBAR - 2016

ITEM	PART NUMBER	QTY	DESCRIPTION COMMENTS	TECHNICAL SPECIFICATION
1	304-5687	1	CONTROL	GP-ELEK, A4MI
2	AG517724	4	FLAT WASHER	1/4"
3	AG519861	1	HOSE PROTECTOR	
8	AG523995	4	HEX SOCKET BUTTON HEAD BOLT	1/4"-20 X 1", GR8
10	AG604216	4	HEX LOCKNUT	1/4"-20
11	400001X1	4	HEXAGONAL HEAD BOLT	M8 X 1.25 X 40MM, CL10.9
12	400040X1	9	HEXAGONAL HEAD BOLT	M10 X 1.5 X 20MM, CL10.9
15	400082X1	1	FLAT WASHER	17.5MM X 30MM
16	400088X1	1	HEXAGONAL HEAD BOLT	M16 X 2 X 30MM, CL9
20	400287X1	11	FLAT WASHER	11MM X 21MM X 2.5MM
22	400339X1	10	FLAT WASHER	9MM X 16MM X 2MM
23	400341X1	8	HEXAGONAL HEAD BOLT	M8 X 1.25 X 25MM
25	400380X1	1	LADDER CLIP	
27	401558X1	6	SEALING WASHER	
30	402294X1	158	CABLE TIE	390MM X 7.6MM
32	506089D1	1	CONNECTOR	
37	532450D1	1	FUEL LEVEL SENDER GASKET	
40	576348D1	1	JUMPER HARNESS	TRAILER
41	576777D2	1	WIRE HARNESS	FRONT CHASSIS
	AG520020	1	MINI FUSE	25AMP
	AG515756	1	RELAY	4 PIN
	571508D1	1	RELAY	70A
	AG121609	1	DIODE	4 PIN
	573962D1	1	DIODE MODULE	6A 100PIV
	400925X1	1	SUPPRESSOR	
42	576778D1	1	WIRE HARNESS	REAR CHASSIS
43	576779D1	1	WIRE HARNESS	RH FENDER
44	576780D1	1	WIRE HARNESS	LH FENDER
45	577321D1	1	WIRE HARNESS	REAR 12V JUMPER
49	CH132-5789	5	LADDER CLIP	47.5MM
50	CH156-6175	1	LADDER CLIP	
51	CH194-7620	1	FUEL LEVEL SENSOR	
52	CH4P-7581	8	LADDER CLIP	12.5MM X 15D
54	CH6I-1418	4	SPACER	8.5MM ID X 12.7MM OD X 28.7MM
58	CH8T-9655	8	INSULATION	
59	CH9N-0869	4	WASHER	HARD-8.8IDX25.5OD
60	CH9X-2045	6	TORX HEAD SCREW	M6 X 1 X 20MM, T30

577576D1-4-03

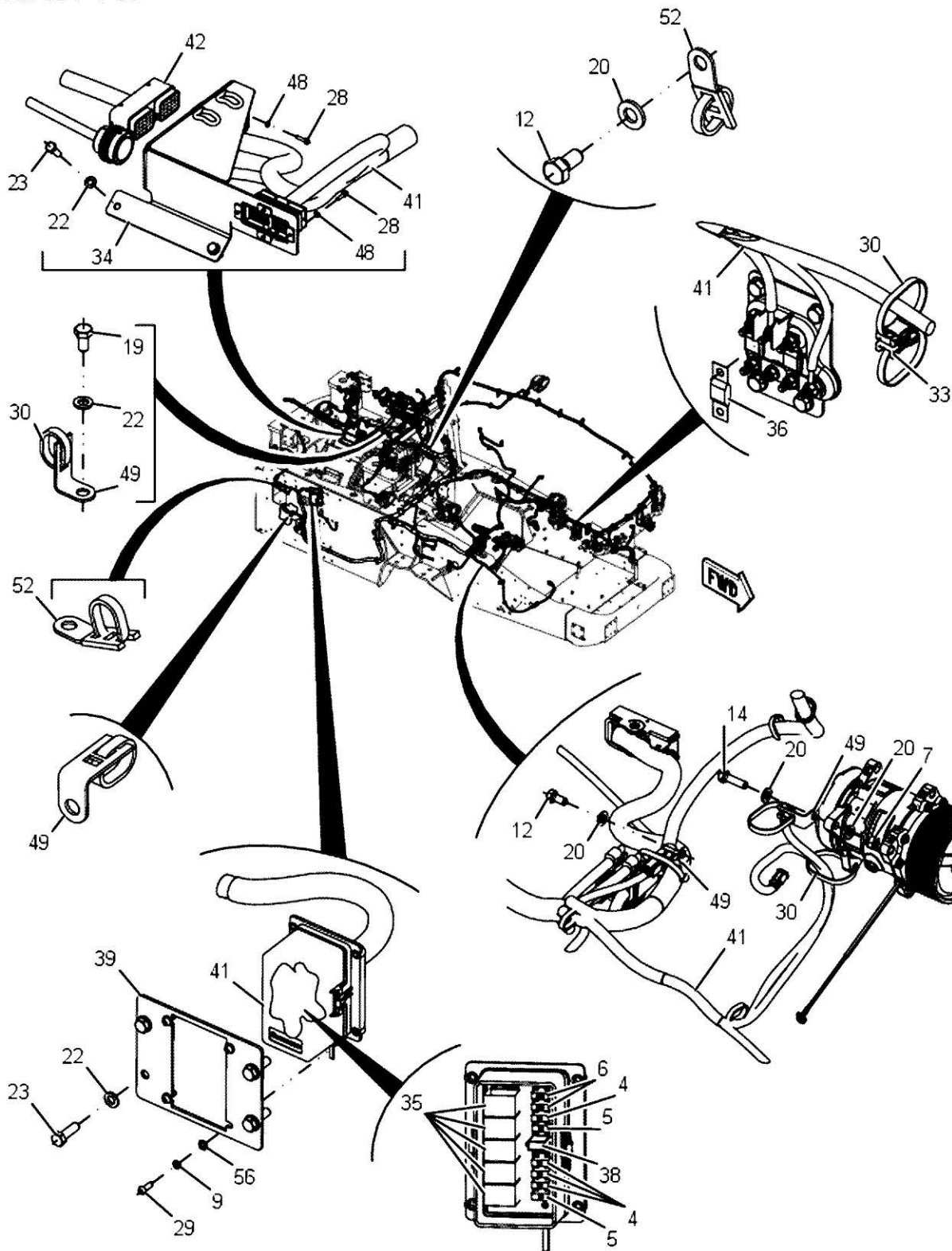

577576D1 - VEHICLE WIRING GROUP, WITH DRAWBAR - 2016

ITEM	PART NUMBER	QTY	DESCRIPTION COMMENTS	TECHNICAL SPECIFICATION
4	AG519968	4	MINI FUSE	10 AMP
5	AG520016	2	FUSE 3A	
6	AG520021	2	MINI FUSE	30A
7	7774664	2	HEX NUT	M10 X 1.5
9	AG562081	4	LOCK WASHER	#10, SS
12	400040X1	9	HEXAGONAL HEAD BOLT	M10 X 1.5 X 20MM, CL10.9
14	400059X1	1	HEXAGONAL HEAD BOLT	M10 X 1.5 X 35MM, CL10.9
19	400227X1	2	HEXAGONAL HEAD BOLT	M8X1.25 THD X 16 10.9
20	400287X1	11	FLAT WASHER	11MM X 21MM X 2.5MM
22	400339X1	10	FLAT WASHER	9MM X 16MM X 2MM
23	400341X1	8	HEXAGONAL HEAD BOLT	M8 X 1.25 X 25MM
28	401880X1	8	HEX SOCKET HEAD BOLT	M4 X .8 X 16MM, CL12.9
29	401899X1	4	PAN HEAD SCREW	#10-32 X 1/2", SS
30	402294X1	158	CABLE TIE	390MM X 7.6MM
33	518581D1	2	SPACER SWIVEL	
34	519417D2	1	BRACKET	
35	527647D1	5	RELAY	35A
36	530086D1	1	FUSE	100AMP
38	551697D1	1	DIODE	6A
39	572904D1	1	BRACKET	
41	576777D2	1	WIRE HARNESS	FRONT CHASSIS
	AG520020	1	MINI FUSE	25AMP
	AG515756	1	RELAY	4 PIN
	571508D1	1	RELAY	70A
	AG121609	1	DIODE	4 PIN
	573962D1	1	DIODE MODULE	6A 100PIV
	400925X1	1	SUPPRESSOR	
42	576778D1	1	WIRE HARNESS	REAR CHASSIS
48	CH096-6166	8	WASHER	1.5 ID X 9.0 OD X 1MM
49	CH132-5789	5	LADDER CLIP	47.5MM
52	CH4P-7581	8	LADDER CLIP	12.5MM X 15D
56	CH8T-0328	4	FLAT WASHER	5.5MM ID X 10MM OD X 1MM

599822D1-1-01

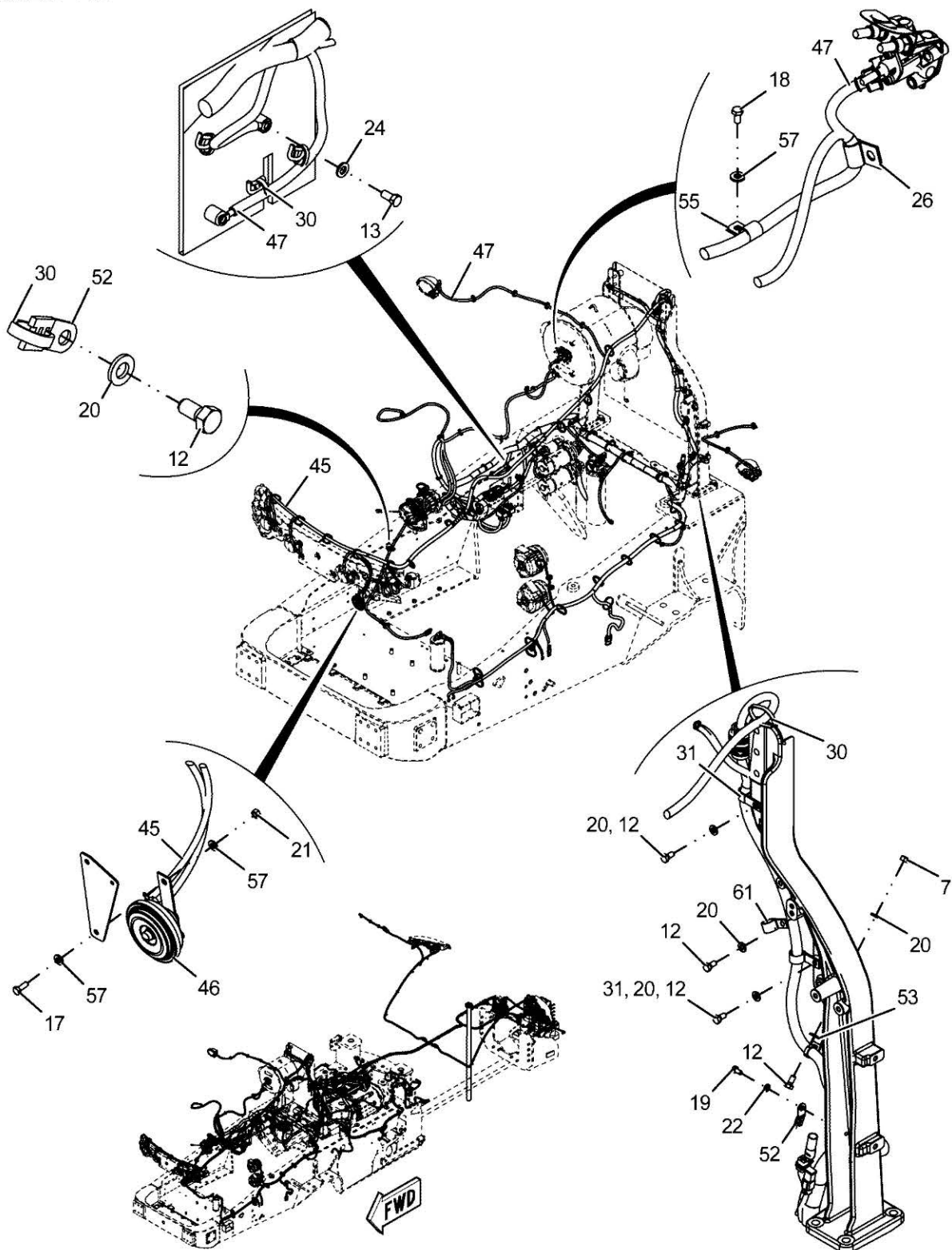

ITEM	PART NUMBER	QTY	DESCRIPTION COMMENTS	TECHNICAL SPECIFICATION
2017				
7	7774664	2	HEX NUT	M10 X 1.5
12	400040X1	9	HEXAGONAL HEAD BOLT	M10 X 1.5 X 20MM, CL10.9
13	400055X1	1	HEXAGONAL HEAD BOLT	M12 X 1.75 X 25MM, CL10.9
17	400152X1	1	HEXAGONAL HEAD BOLT	M6 X 1 X 16MM, CL10.9
18	400223X1	1	HEXAGONAL HEAD BOLT	M6 X 1 X 12MM, CL10.9
19	400227X1	2	HEXAGONAL HEAD BOLT	M8X1.25 THD X 16 10.9
20	400287X1	11	FLAT WASHER	11MM X 21MM X 2.5MM
21	400300X1	1	HEX NUT	M6 X 1
22	400339X1	10	FLAT WASHER	9MM X 16MM X 2MM
24	400357X1	1	FLAT WASHER	M12 X 25.5 X 3MM
26	400621X1	1	P-CLIP	12.7MM ID
30	402294X1	158	CABLE TIE	390MM X 7.6MM
31	505572D1	2	CLIP	23.81MM ID
45	578830D2	1	HARNESS	HOOD
46	584579D1	1	HORN	
47	599821D2	1	WIRE HARNESS	
	AG515756	1	RELAY	4 PIN
	400925X1	1	SUPPRESSOR	
	AG520020	1	MINI FUSE	25AMP
	571508D1	1	RELAY	70A
	AG520717	1	FUSE 50A	
	AG121609	1	DIODE	4 PIN
	573962D1	1	DIODE MODULE	6A 100PIV
52	CH4P-7581	8	LADDER CLIP	12.5MM X 15D
53	CH4P-8134	1	LADDER CLIP	
55	CH8J-1256	1	P-CLIP	12.7MM ID
57	CH8T-4205	3	FLAT WASHER	7.2MM X 14.5MM X 2MM
61	CH9X-8250	1	P-CLIP	23.81MM ID X 19MM

599822D1-1-02

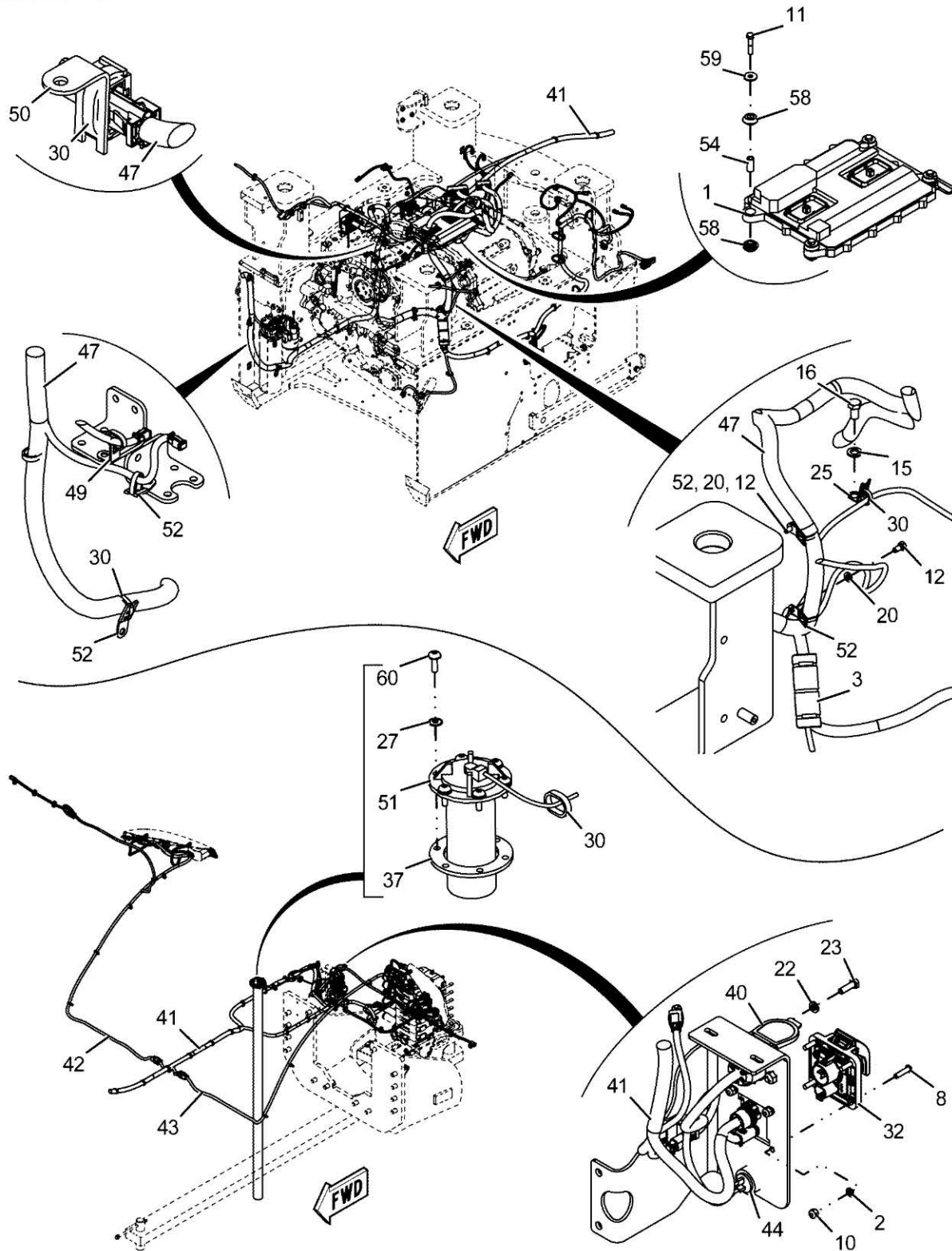

ITEM	PART NUMBER	QTY	DESCRIPTION COMMENTS	TECHNICAL SPECIFICATION
2017				
1	304-5687	1	CONTROL	GP-ELEK, A4MI
2	AG517724	4	FLAT WASHER	1/4"
3	AG519861	1	HOSE PROTECTOR	
8	AG523995	4	HEX SOCKET BUTTON HEAD BOLT	1/4"-20 X 1", GR8
10	AG604216	4	HEX LOCKNUT	1/4"-20
11	400001X1	4	HEXAGONAL HEAD BOLT	M8 X 1.25 X 40MM, CL10.9
12	400040X1	9	HEXAGONAL HEAD BOLT	M10 X 1.5 X 20MM, CL10.9
15	400082X1	1	FLAT WASHER	17.5MM X 30MM
16	400088X1	1	HEXAGONAL HEAD BOLT	M16 X 2 X 30MM, CL9
20	400287X1	11	FLAT WASHER	11MM X 21MM X 2.5MM
22	400339X1	10	FLAT WASHER	9MM X 16MM X 2MM
23	400341X1	8	HEXAGONAL HEAD BOLT	M8 X 1.25 X 25MM
25	400380X1	1	LADDER CLIP	
27	401558X1	6	SEALING WASHER	
30	402294X1	158	CABLE TIE	390MM X 7.6MM
32	506089D1	1	CONNECTOR	
37	532450D1	1	FUEL LEVEL SENDER GASKET	
40	576348D1	1	JUMPER HARNESS	TRAILER
41	576778D1	1	WIRE HARNESS	REAR CHASSIS
42	576779D1	1	WIRE HARNESS	RH FENDER
43	576780D1	1	WIRE HARNESS	LH FENDER
44	577321D1	1	WIRE HARNESS	REAR 12V JUMPER
47	599821D2	1	WIRE HARNESS	
	AG121609	1	DIODE	4 PIN
	400925X1	1	SUPPRESSOR	
	AG520020	1	MINI FUSE	25AMP
	AG515756	1	RELAY	4 PIN
	573962D1	1	DIODE MODULE	6A 100PIV
	AG520717	1	FUSE 50A	
	571508D1	1	RELAY	70A
49	CH132-5789	5	LADDER CLIP	47.5MM
50	CH156-6175	1	LADDER CLIP	
51	CH194-7620	1	FUEL LEVEL SENSOR	
52	CH4P-7581	8	LADDER CLIP	12.5MM X 15D
54	CH6I-1418	4	SPACER	8.5MM ID X 12.7MM OD X 28.7MM
58	CH8T-9655	8	INSULATION	
59	CH9N-0869	4	WASHER	HARD-8.8IDX25.5OD
60	CH9X-2045	6	TORX HEAD SCREW	M6 X 1 X 20MM, T30

599822D1-1-03

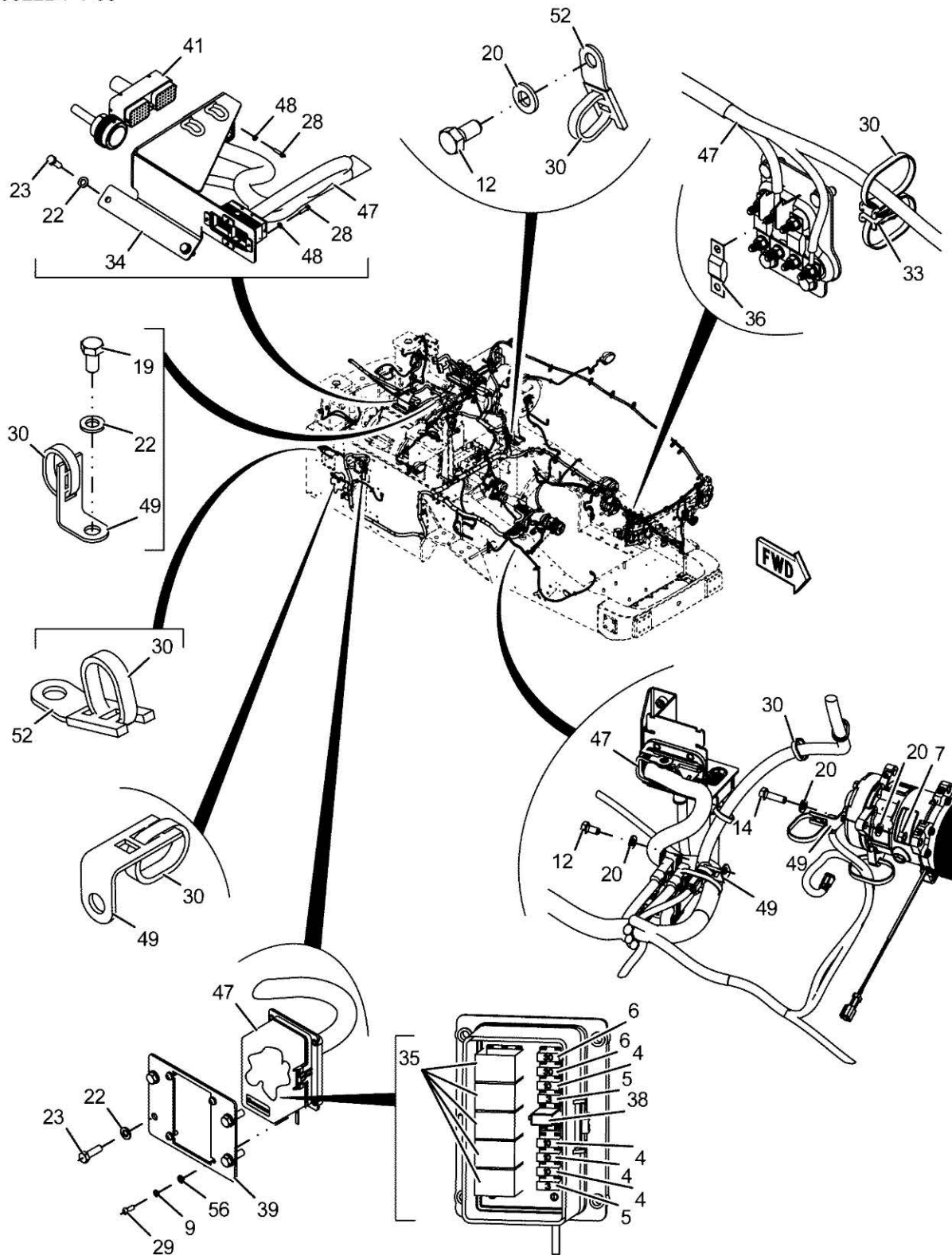

ITEM	PART NUMBER	QTY	DESCRIPTION COMMENTS	TECHNICAL SPECIFICATION
2017				
4	AG519968	4	MINI FUSE	10 AMP
5	AG520016	2	FUSE 3A	
6	AG520021	2	MINI FUSE	30A
7	7774664	2	HEX NUT	M10 X 1.5
9	AG562081	4	LOCK WASHER	#10, SS
12	400040X1	9	HEXAGONAL HEAD BOLT	M10 X 1.5 X 20MM, CL10.9
14	400059X1	1	HEXAGONAL HEAD BOLT	M10 X 1.5 X 35MM, CL10.9
19	400227X1	2	HEXAGONAL HEAD BOLT	M8X1.25 THD X 16 10.9
20	400287X1	11	FLAT WASHER	11MM X 21MM X 2.5MM
22	400339X1	10	FLAT WASHER	9MM X 16MM X 2MM
23	400341X1	8	HEXAGONAL HEAD BOLT	M8 X 1.25 X 25MM
28	401880X1	8	HEX SOCKET HEAD BOLT	M4 X .8 X 16MM, CL12.9
29	401899X1	4	PAN HEAD SCREW	#10-32 X 1/2", SS
30	402294X1	158	CABLE TIE	390MM X 7.6MM
33	518581D1	2	SPACER SWIVEL	
34	519417D2	1	BRACKET	
35	527647D1	5	RELAY	35A
36	530086D1	1	FUSE	100AMP
38	551697D1	1	DIODE	6A
39	572904D1	1	BRACKET	
41	576778D1	1	WIRE HARNESS	REAR CHASSIS
47	599821D2	1	WIRE HARNESS	
	573962D1	1	DIODE MODULE	6A 100PIV
	AG121609	1	DIODE	4 PIN
	571508D1	1	RELAY	70A
	AG520717	1	FUSE 50A	
	400925X1	1	SUPPRESSOR	
	AG520020	1	MINI FUSE	25AMP
	AG515756	1	RELAY	4 PIN
48	CH096-6166	8	WASHER	1.5 ID X 9.0 OD X 1MM
49	CH132-5789	5	LADDER CLIP	47.5MM
52	CH4P-7581	8	LADDER CLIP	12.5MM X 15D
56	CH8T-0328	4	FLAT WASHER	5.5MM ID X 10MM OD X 1MM

572599D1-8-01

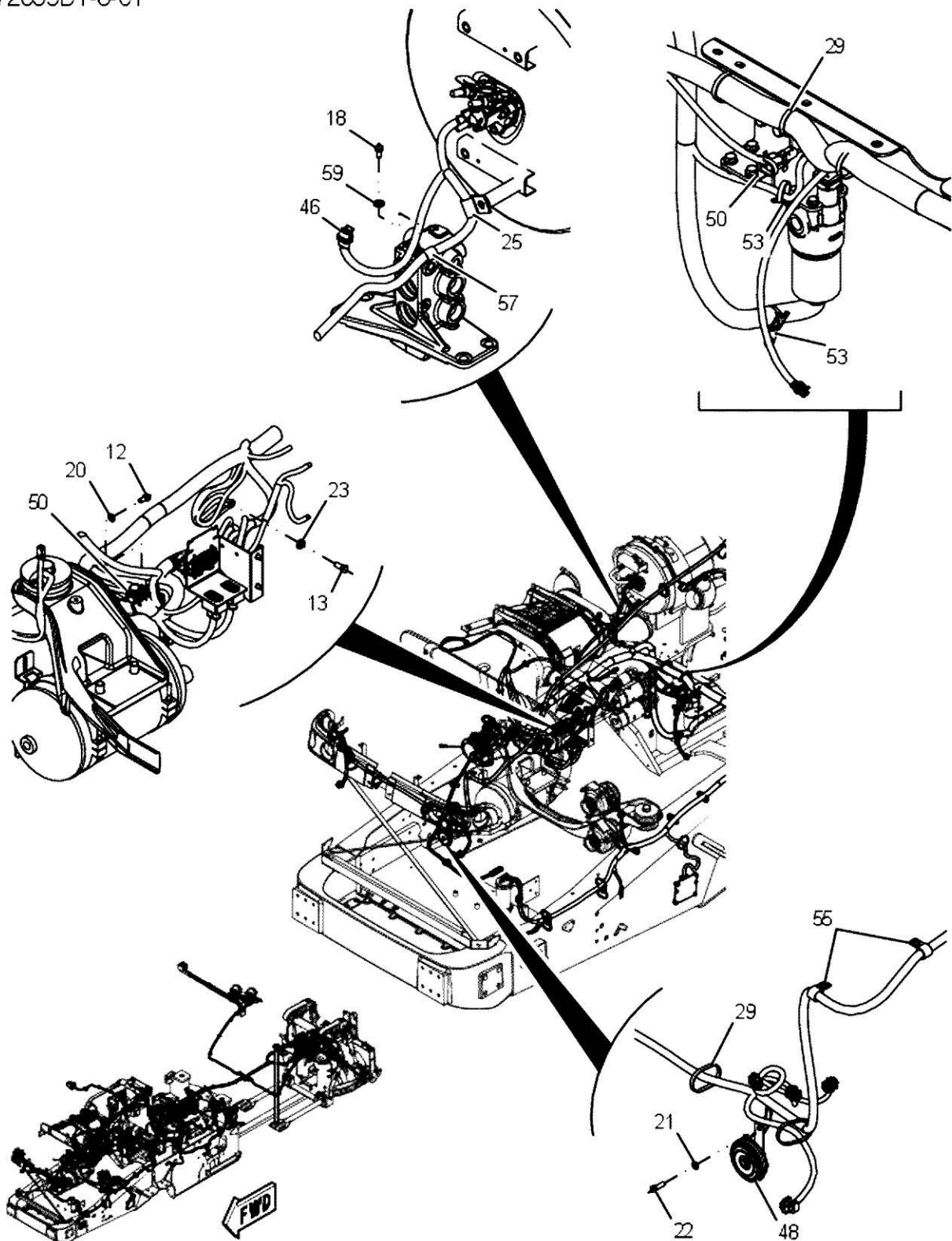

572599D1 - VEHICLE WIRING GROUP - WITH 3 POINT HITCH

ITEM	PART NUMBER	QTY	DESCRIPTION COMMENTS	TECHNICAL SPECIFICATION
5	AG519968	4	MINI FUSE	10 AMP
12	400040X1	8	HEXAGONAL HEAD BOLT	M10 X 1.5 X 20MM, CL10.9
13	400055X1	1	HEXAGONAL HEAD BOLT	M12 X 1.75 X 25MM, CL10.9
18	400223X1	1	HEXAGONAL HEAD BOLT	M6 X 1 X 12MM, CL10.9
20	400287X1	12	FLAT WASHER	11MM X 21MM X 2.5MM
21	400339X1	11	FLAT WASHER	9MM X 16MM X 2MM
22	400341X1	9	HEXAGONAL HEAD BOLT	M8 X 1.25 X 25MM
23	400357X1	1	FLAT WASHER	M12 X 25.5 X 3MM
29	402294X1	154	CABLE TIE	390MM X 7.6MM
46	572600D4	1	WIRE HARNESS	
	571508D1	1	RELAY	70A
	AG520717	1	FUSE 50A	
	573962D1	1	DIODE MODULE	6A 100PIV
	AG515756	1	RELAY	4 PIN
	AG520020	1	MINI FUSE	25AMP
48	584579D1	1	HORN	
50	CH132-5789	6	LADDER CLIP	47.5MM
53	CH4P-7581	8	LADDER CLIP	12.5MM X 15D
55	CH6D-4246	2	P-CLIP	19.05MM ID
59	CH8T-4205	1	FLAT WASHER	7.2MM X 14.5MM X 2MM

572599D1-8-02

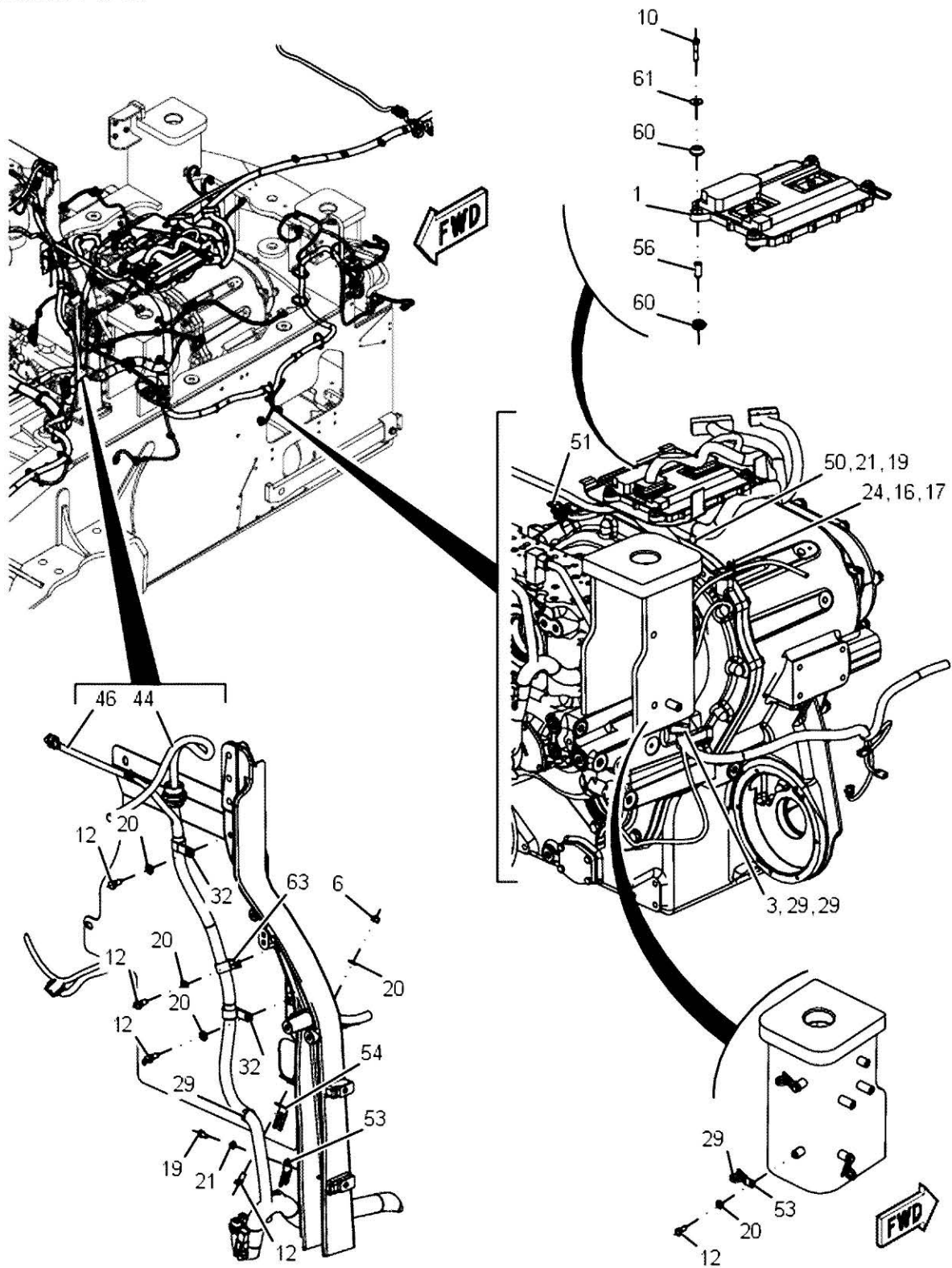

572599D1 - VEHICLE WIRING GROUP - WITH 3 POINT HITCH

ITEM	PART NUMBER	QTY	DESCRIPTION COMMENTS	TECHNICAL SPECIFICATION
1	304-5687	1	CONTROL	GP-ELEK, A4MI
3	AG519861	1	HOSE PROTECTOR	
6	AG523995	4	HEX SOCKET BUTTON HEAD BOLT	1/4"-20 X 1", GR8
10	400001X1	4	HEXAGONAL HEAD BOLT	M8 X 1.25 X 40MM, CL10.9
12	400040X1	8	HEXAGONAL HEAD BOLT	M10 X 1.5 X 20MM, CL10.9
16	400082X1	1	FLAT WASHER	17.5MM X 30MM
17	400088X1	1	HEXAGONAL HEAD BOLT	M16 X 2 X 30MM, CL9
19	400227X1	2	HEXAGONAL HEAD BOLT	M8X1.25 THD X 16 10.9
20	400287X1	12	FLAT WASHER	11MM X 21MM X 2.5MM
21	400339X1	11	FLAT WASHER	9MM X 16MM X 2MM
24	400380X1	1	LADDER CLIP	
29	402294X1	154	CABLE TIE	390MM X 7.6MM
32	505572D1	2	CLIP	23.81MM ID
44	555135D2	1	WIRE HARNESS	
46	572600D4	1	WIRE HARNESS	
	571508D1	1	RELAY	70A
	AG520717	1	FUSE 50A	
	573962D1	1	DIODE MODULE	6A 100PIV
	AG515756	1	RELAY	4 PIN
	AG520020	1	MINI FUSE	25AMP
50	CH132-5789	6	LADDER CLIP	47.5MM
51	CH156-6175	1	LADDER CLIP	
53	CH4P-7581	8	LADDER CLIP	12.5MM X 15D
54	CH4P-8134	1	LADDER CLIP	
56	CH6I-1418	4	SPACER	8.5MM ID X 12.7MM OD X 28.7MM
60	CH8T-9655	8	INSULATION	
61	CH9N-0869	4	WASHER	HARD-8.8IDX25.5OD
63	CH9X-8250	1	P-CLIP	23.81MM ID X 19MM

572599D1-8-03

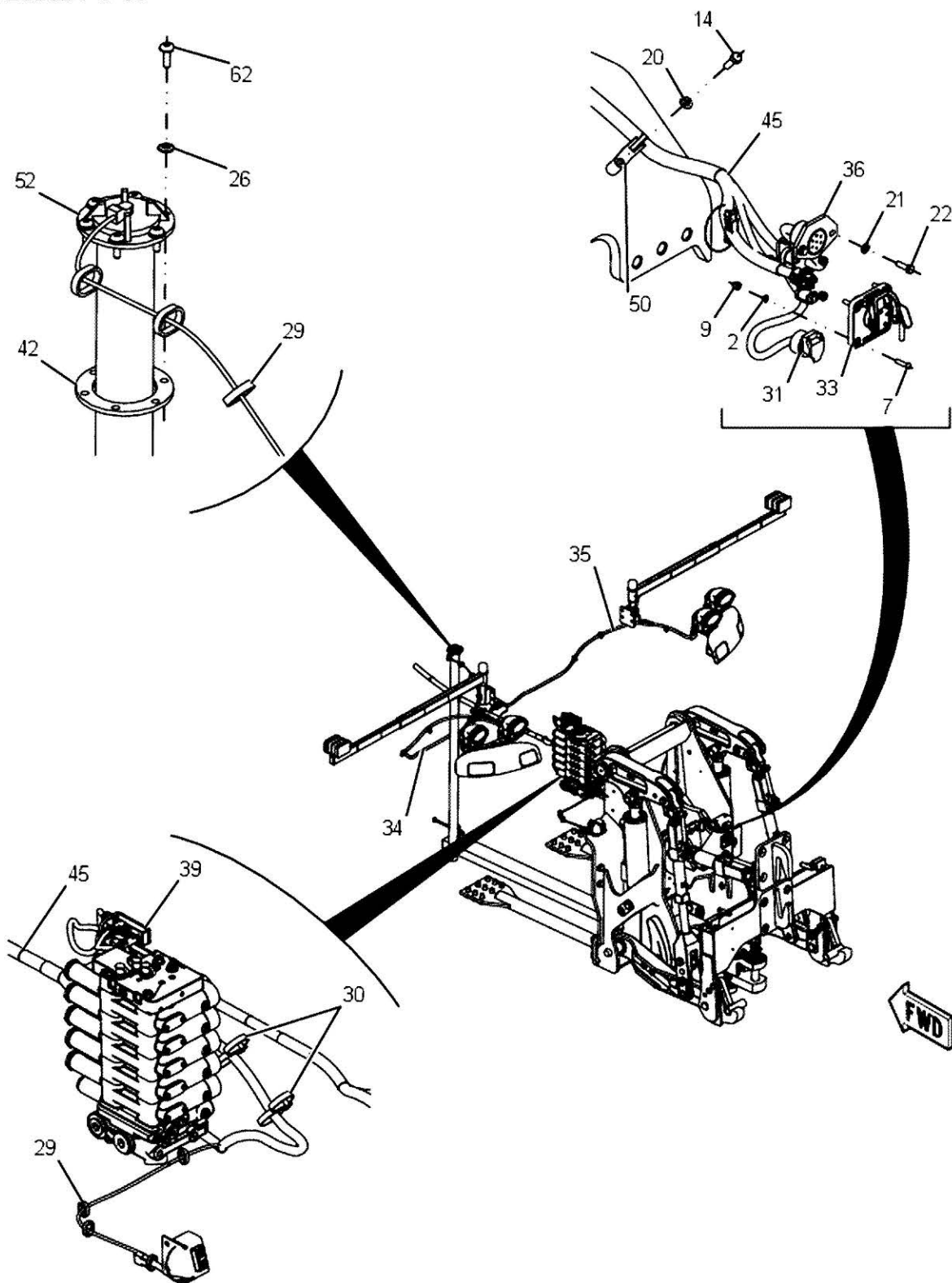

572599D1 - VEHICLE WIRING GROUP - WITH 3 POINT HITCH

ITEM	PART NUMBER	QTY	DESCRIPTION COMMENTS	TECHNICAL SPECIFICATION
2	AG517724	4	FLAT WASHER	1/4"
7	AG520016	2	FUSE 3A	
9	AG604216	4	HEX LOCKNUT	1/4"-20
14	400058X1	1	HEXAGONAL HEAD BOLT	M10 X 1.5 X 30MM
20	400287X1	12	FLAT WASHER	11MM X 21MM X 2.5MM
21	400339X1	11	FLAT WASHER	9MM X 16MM X 2MM
22	400341X1	9	HEXAGONAL HEAD BOLT	M8 X 1.25 X 25MM
26	401558X1	6	SEALING WASHER	
29	402294X1	154	CABLE TIE	390MM X 7.6MM
30	402304X1	2	CABLE TIE	490MM X 12.7MM
31	501962D1	1	POWER HARNESS	12VDC
33	506089D1	1	CONNECTOR IBBC	
34	518130D2	1	HARNESS	
35	518131D1	1	HARNESS	
36	518147D2	1	WIRE HARNESS	
39	521912D1	1	VALVE CONTROL	
42	532450D1	1	FUEL LEVEL SENDER GASKET	
45	555157D1	1	WIRE HARNESS	
50	CH132-5789	6	LADDER CLIP	47.5MM
52	CH194-7620	1	FUEL LEVEL SENSOR	
62	CH9X-2045	6	TORX HEAD SCREW	M6 X 1 X 20MM, T30

572599D1-8-04

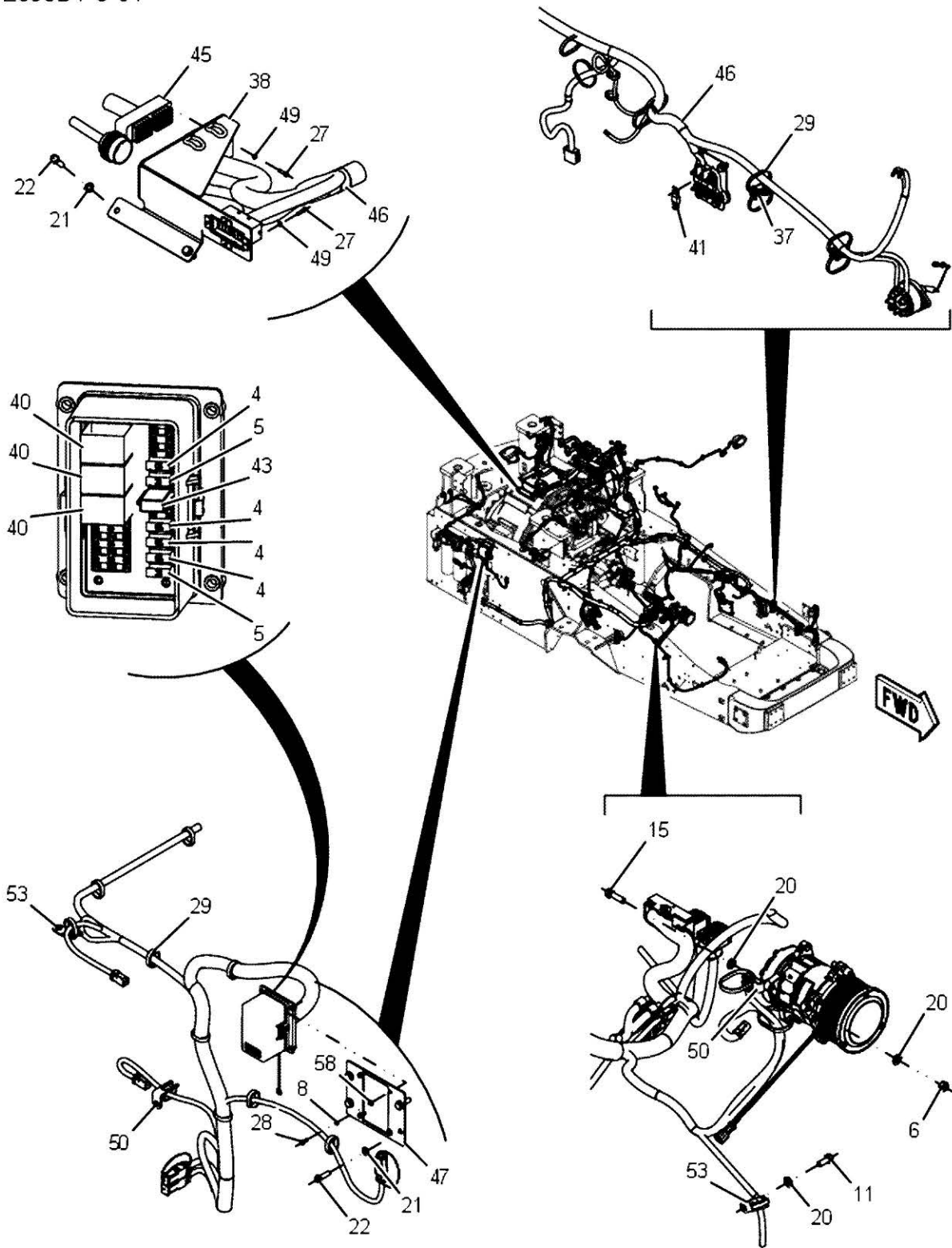

572599D1 - VEHICLE WIRING GROUP - WITH 3 POINT HITCH

ITEM	PART NUMBER	QTY	DESCRIPTION COMMENTS	TECHNICAL SPECIFICATION
4	7774664	2	HEX NUT	M10 X 1.5
5	AG519968	4	MINI FUSE	10 AMP
6	AG523995	4	HEX SOCKET BUTTON HEAD BOLT	1/4"-20 X 1", GR8
8	AG562081	4	LOCK WASHER	#10, SS
11	400039X1	1	HEXAGONAL HEAD BOLT	M10 X 1.5 X 25MM, CL10.9
15	400059X1	1	HEXAGONAL HEAD BOLT	M10 X 1.5 X 35MM, CL10.9
20	400287X1	12	FLAT WASHER	11MM X 21MM X 2.5MM
21	400339X1	11	FLAT WASHER	9MM X 16MM X 2MM
22	400341X1	9	HEXAGONAL HEAD BOLT	M8 X 1.25 X 25MM
27	401880X1	8	HEX SOCKET HEAD BOLT	M4 X .8 X 16MM, CL12.9
28	401899X1	4	PAN HEAD SCREW	#10-32 X 1/2", SS
29	402294X1	154	CABLE TIE	390MM X 7.6MM
37	518581D1	2	SPACER SWIVEL	
38	519417D2	1	BRACKET	
40	527647D1	3	RELAY	35A
41	530086D1	1	FUSE	100AMP
43	551697D1	1	DIODE	6A
45	555157D1	1	WIRE HARNESS	
46	572600D4	1	WIRE HARNESS	
	571508D1	1	RELAY	70A
	AG520717	1	FUSE 50A	
	573962D1	1	DIODE MODULE	6A 100PIV
	AG515756	1	RELAY	4 PIN
	AG520020	1	MINI FUSE	25AMP
47	572904D1	1	BRACKET	
49	CH096-6166	8	WASHER	1.5 ID X 9.0 OD X 1MM
50	CH132-5789	6	LADDER CLIP	47.5MM
53	CH4P-7581	8	LADDER CLIP	12.5MM X 15D
58	CH8T-0328	4	FLAT WASHER	5.5MM ID X 10MM OD X 1MM

577578D1-4-01

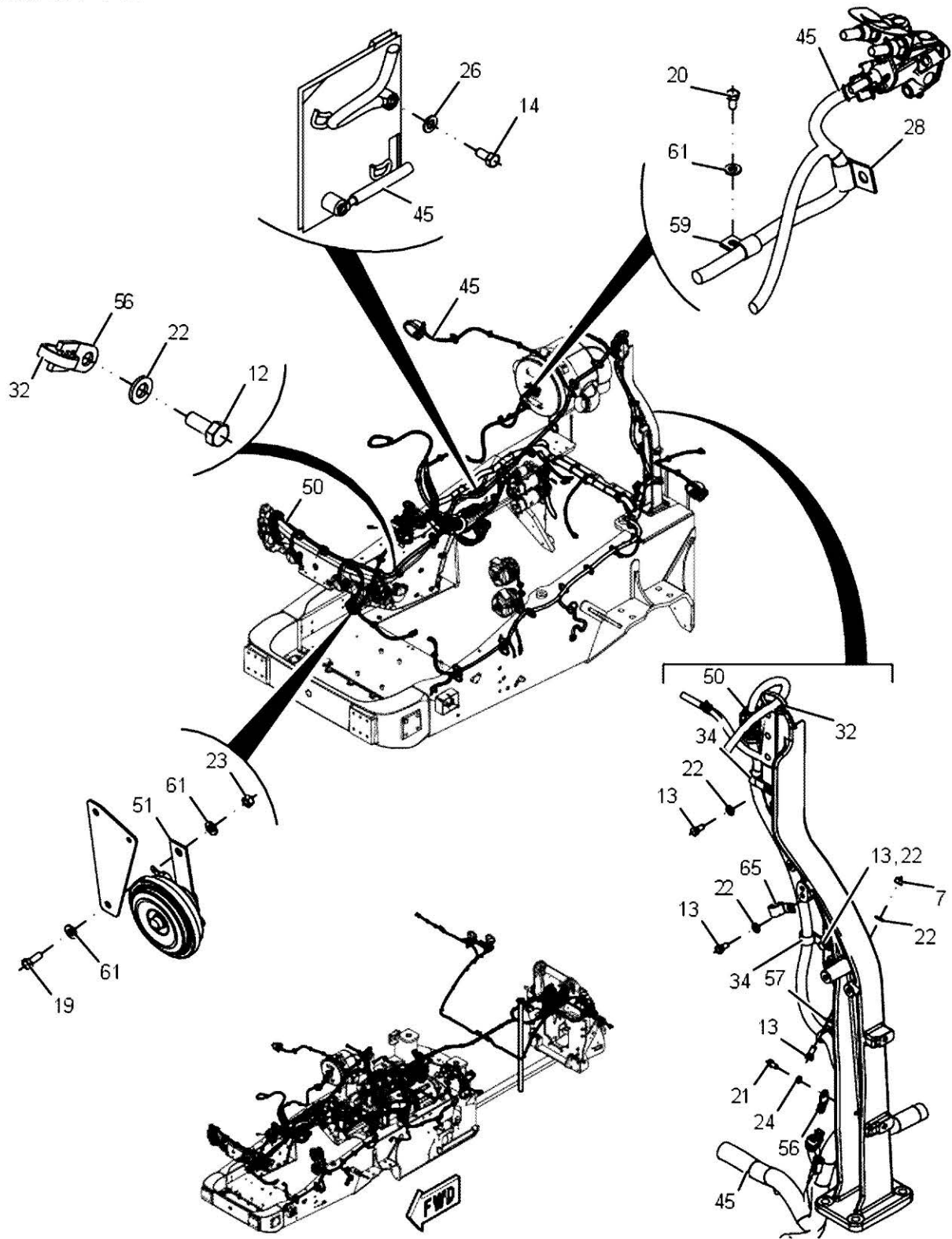

577578D1 - VEHICLE WIRING GROUP, WITH HITCH - 2016

ITEM	PART NUMBER	QTY	DESCRIPTION COMMENTS	TECHNICAL SPECIFICATION
7	7774664	2	HEX NUT	M10 X 1.5
12	400039X1	1	HEXAGONAL HEAD BOLT	M10 X 1.5 X 25MM, CL10.9
13	400040X1	8	HEXAGONAL HEAD BOLT	M10 X 1.5 X 20MM, CL10.9
14	400055X1	1	HEXAGONAL HEAD BOLT	M12 X 1.75 X 25MM, CL10.9
19	400152X1	1	HEXAGONAL HEAD BOLT	M6 X 1 X 16MM, CL10.9
20	400223X1	1	HEXAGONAL HEAD BOLT	M6 X 1 X 12MM, CL10.9
21	400227X1	2	HEXAGONAL HEAD BOLT	M8X1.25 THD X 16 10.9
22	400287X1	12	FLAT WASHER	11MM X 21MM X 2.5MM
23	400300X1	1	HEX NUT	M6 X 1
24	400339X1	10	FLAT WASHER	9MM X 16MM X 2MM
26	400357X1	1	FLAT WASHER	M12 X 25.5 X 3MM
28	400621X1	1	P-CLIP	12.7MM ID
32	402294X1	159	CABLE TIE	390MM X 7.6MM
34	505572D1	2	CLIP	23.81MM ID
45	576777D2	1	WIRE HARNESS	FRONT CHASSIS
	AG520020	1	MINI FUSE	25AMP
	AG515756	1	RELAY	4 PIN
	571508D1	1	RELAY	70A
	AG121609	1	DIODE	4 PIN
	573962D1	1	DIODE MODULE	6A 100PIV
	400925X1	1	SUPPRESSOR	
50	578830D2	1	HARNESS	HOOD
51	584579D1	1	HORN	
56	CH4P-7581	8	LADDER CLIP	12.5MM X 15D
57	CH4P-8134	1	LADDER CLIP	
59	CH8J-1256	1	P-CLIP	12.7MM ID
61	CH8T-4205	3	FLAT WASHER	7.2MM X 14.5MM X 2MM
65	CH9X-8250	1	P-CLIP	23.81MM ID X 19MM

577578D1-4-02

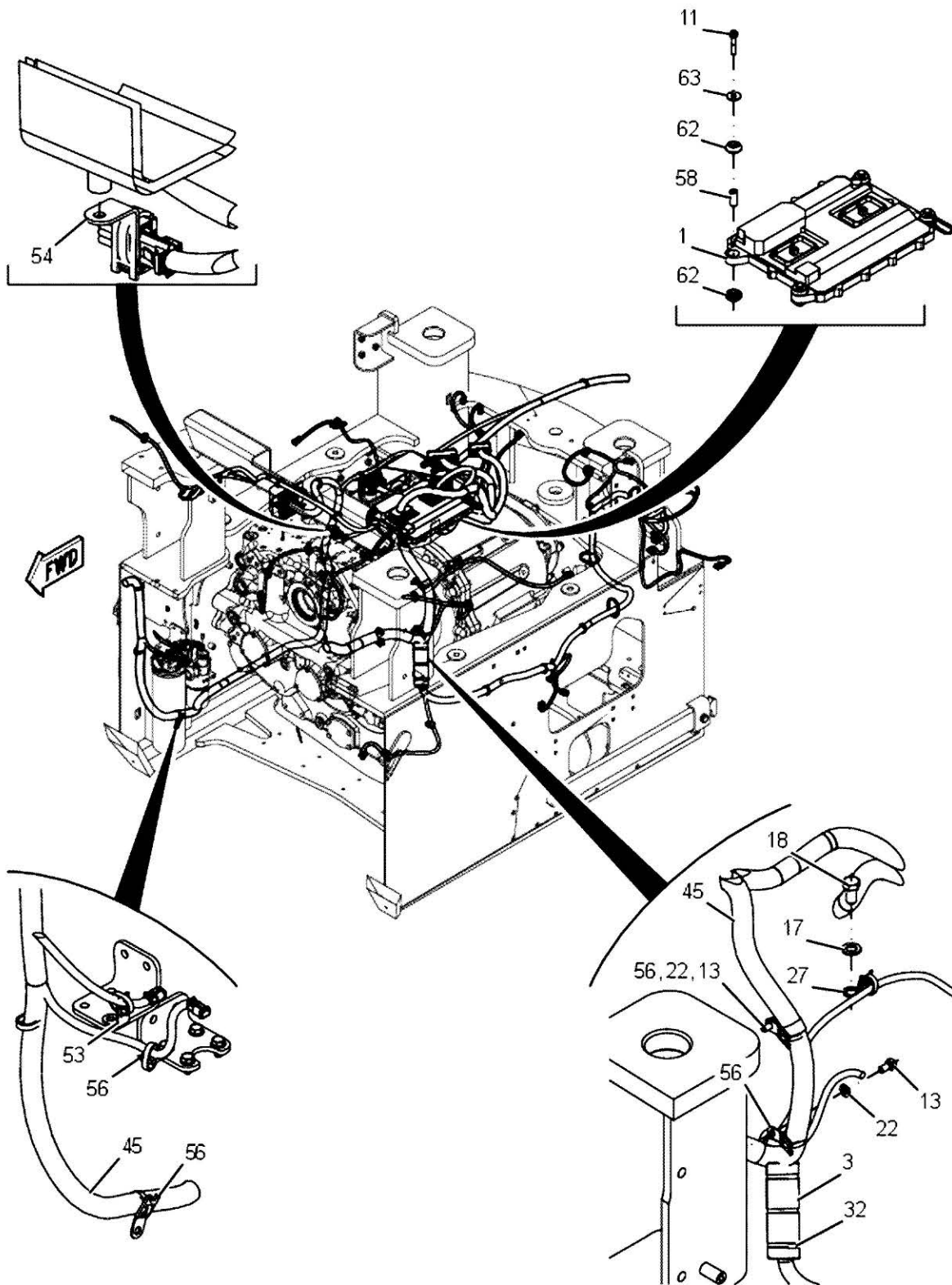

577578D1 - VEHICLE WIRING GROUP, WITH HITCH - 2016

ITEM	PART NUMBER	QTY	DESCRIPTION COMMENTS	TECHNICAL SPECIFICATION
1	304-5687	1	CONTROL	GP-ELEK, A4MI
3	AG519861	1	HOSE PROTECTOR	
11	400001X1	4	HEXAGONAL HEAD BOLT	M8 X 1.25 X 40MM, CL10.9
13	400040X1	8	HEXAGONAL HEAD BOLT	M10 X 1.5 X 20MM, CL10.9
17	400082X1	1	FLAT WASHER	17.5MM X 30MM
18	400088X1	1	HEXAGONAL HEAD BOLT	M16 X 2 X 30MM, CL9
22	400287X1	12	FLAT WASHER	11MM X 21MM X 2.5MM
27	400380X1	1	LADDER CLIP	
32	402294X1	159	CABLE TIE	390MM X 7.6MM
45	576777D2	1	WIRE HARNESS	FRONT CHASSIS
	AG520020	1	MINI FUSE	25AMP
	AG515756	1	RELAY	4 PIN
	571508D1	1	RELAY	70A
	AG121609	1	DIODE	4 PIN
	573962D1	1	DIODE MODULE	6A 100PIV
	400925X1	1	SUPPRESSOR	
53	CH132-5789	6	LADDER CLIP	47.5MM
54	CH156-6175	1	LADDER CLIP	
56	CH4P-7581	8	LADDER CLIP	12.5MM X 15D
58	CH6I-1418	4	SPACER	8.5MM ID X 12.7MM OD X 28.7MM
62	CH8T-9655	8	INSULATION	
63	CH9N-0869	4	WASHER	HARD-8.8IDX25.5OD

577578D1-4-03

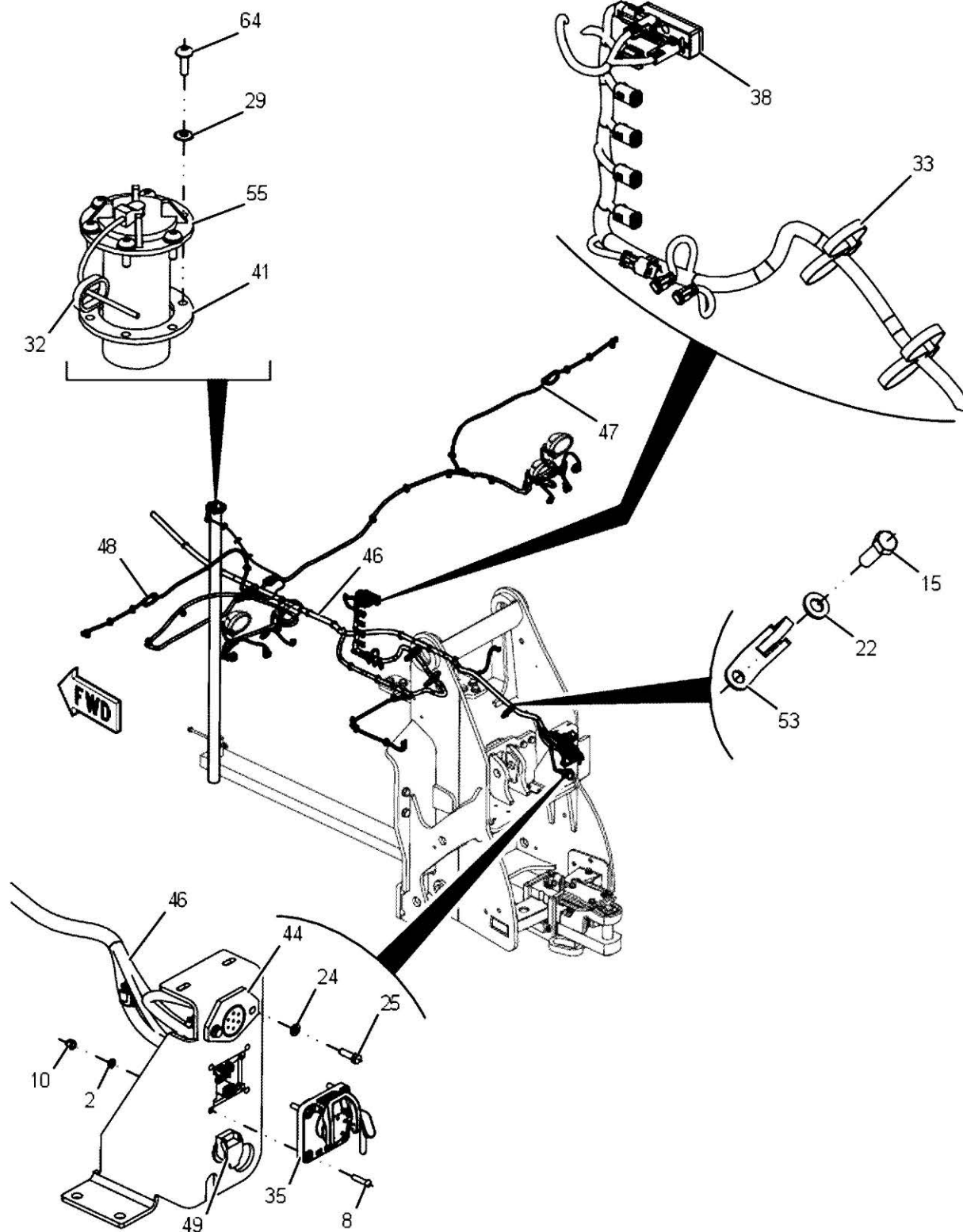

577578D1 - VEHICLE WIRING GROUP, WITH HITCH - 2016

ITEM	PART NUMBER	QTY	DESCRIPTION COMMENTS	TECHNICAL SPECIFICATION
2	AG517724	4	FLAT WASHER	1/4"
8	AG523995	4	HEX SOCKET BUTTON HEAD BOLT	1/4"-20 X 1", GR8
10	AG604216	4	HEX LOCKNUT	1/4"-20
15	400058X1	1	HEXAGONAL HEAD BOLT	M10 X 1.5 X 30MM
22	400287X1	12	FLAT WASHER	11MM X 21MM X 2.5MM
24	400339X1	10	FLAT WASHER	9MM X 16MM X 2MM
25	400341X1	8	HEXAGONAL HEAD BOLT	M8 X 1.25 X 25MM
29	401558X1	6	SEALING WASHER	
32	402294X1	159	CABLE TIE	390MM X 7.6MM
33	402304X1	2	CABLE TIE	490MM X 12.7MM
35	506089D1	1	CONNECTOR	
38	521912D1	1	VALVE CONTROL	
41	532450D1	1	FUEL LEVEL SENDER GASKET	
44	576348D1	1	JUMPER HARNESS	TRAILER
46	576778D1	1	WIRE HARNESS	REAR CHASSIS
47	576779D1	1	WIRE HARNESS	RH FENDER
48	576780D1	1	WIRE HARNESS	LH FENDER
49	577321D1	1	WIRE HARNESS	REAR 12V JUMPER
53	CH132-5789	6	LADDER CLIP	47.5MM
55	CH194-7620	1	FUEL LEVEL SENSOR	
64	CH9X-2045	6	TORX HEAD SCREW	M6 X 1 X 20MM, T30

577578D1-4-04

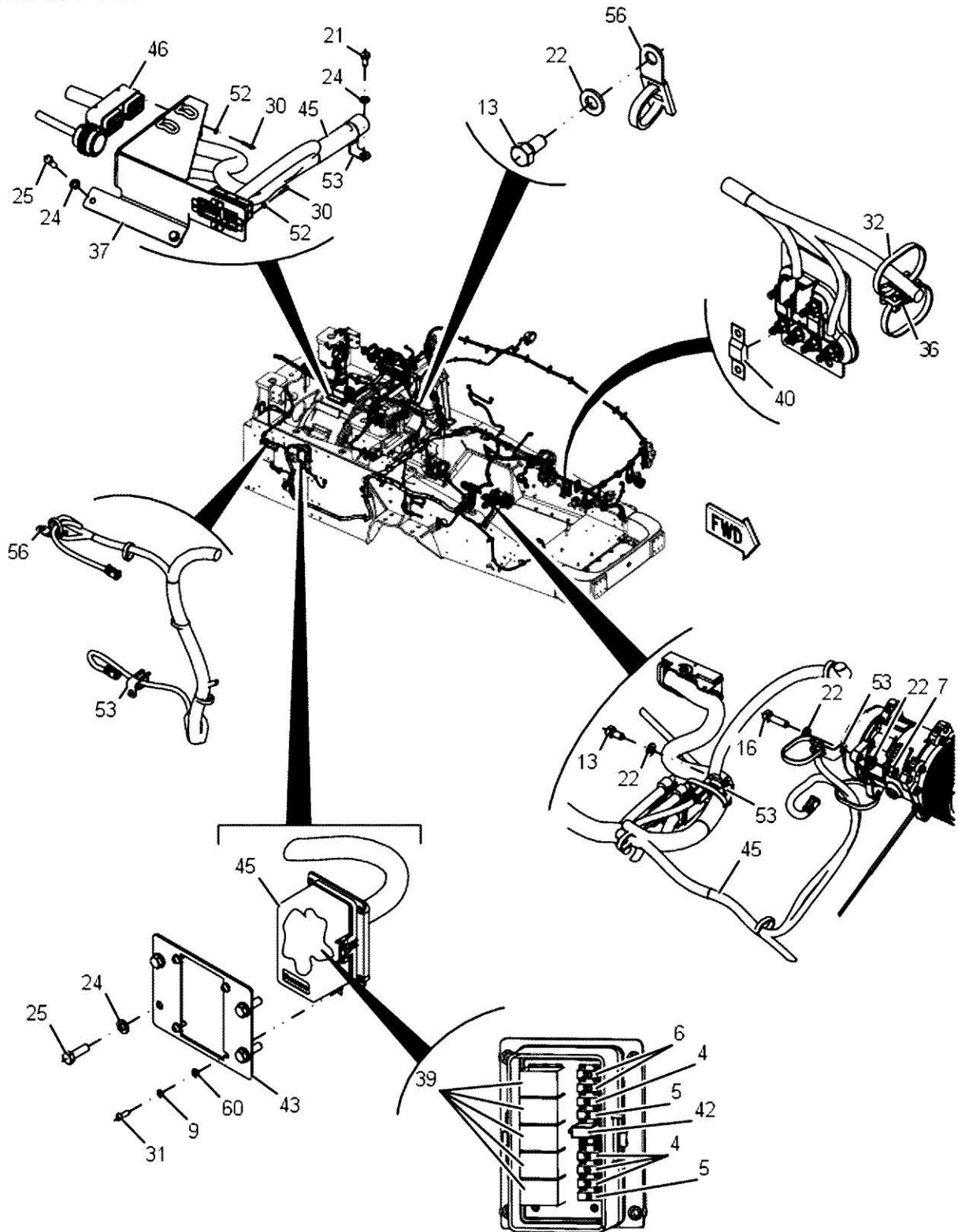

577578D1 - VEHICLE WIRING GROUP, WITH HITCH - 2016

ITEM	PART NUMBER	QTY	DESCRIPTION COMMENTS	TECHNICAL SPECIFICATION
4	AG519968	4	MINI FUSE	10 AMP
5	AG520016	2	FUSE 3A	
6	AG520021	2	MINI FUSE	30A
7	7774664	2	HEX NUT	M10 X 1.5
9	AG562081	4	LOCK WASHER	#10, SS
13	400040X1	8	HEXAGONAL HEAD BOLT	M10 X 1.5 X 20MM, CL10.9
16	400059X1	1	HEXAGONAL HEAD BOLT	M10 X 1.5 X 35MM, CL10.9
21	400227X1	2	HEXAGONAL HEAD BOLT	M8X1.25 THD X 16 10.9
22	400287X1	12	FLAT WASHER	11MM X 21MM X 2.5MM
24	400339X1	10	FLAT WASHER	9MM X 16MM X 2MM
25	400341X1	8	HEXAGONAL HEAD BOLT	M8 X 1.25 X 25MM
30	401880X1	8	HEX SOCKET HEAD BOLT	M4 X .8 X 16MM, CL12.9
31	401899X1	4	PAN HEAD SCREW	#10-32 X 1/2", SS
32	402294X1	159	CABLE TIE	390MM X 7.6MM
36	518581D1	2	SPACER SWIVEL	
37	519417D2	1	BRACKET	
39	527647D1	5	RELAY	35A
40	530086D1	1	FUSE	100AMP
42	551697D1	1	DIODE	6A
43	572904D1	1	BRACKET	
45	576777D2	1	WIRE HARNESS	FRONT CHASSIS
	AG520020	1	MINI FUSE	25AMP
	AG515756	1	RELAY	4 PIN
	571508D1	1	RELAY	70A
	AG121609	1	DIODE	4 PIN
	573962D1	1	DIODE MODULE	6A 100PIV
	400925X1	1	SUPPRESSOR	
46	576778D1	1	WIRE HARNESS	REAR CHASSIS
52	CH096-6166	8	WASHER	1.5 ID X 9.0 OD X 1MM
53	CH132-5789	6	LADDER CLIP	47.5MM
56	CH4P-7581	8	LADDER CLIP	12.5MM X 15D
60	CH8T-0328	4	FLAT WASHER	5.5MM ID X 10MM OD X 1MM

599824D1-2-01

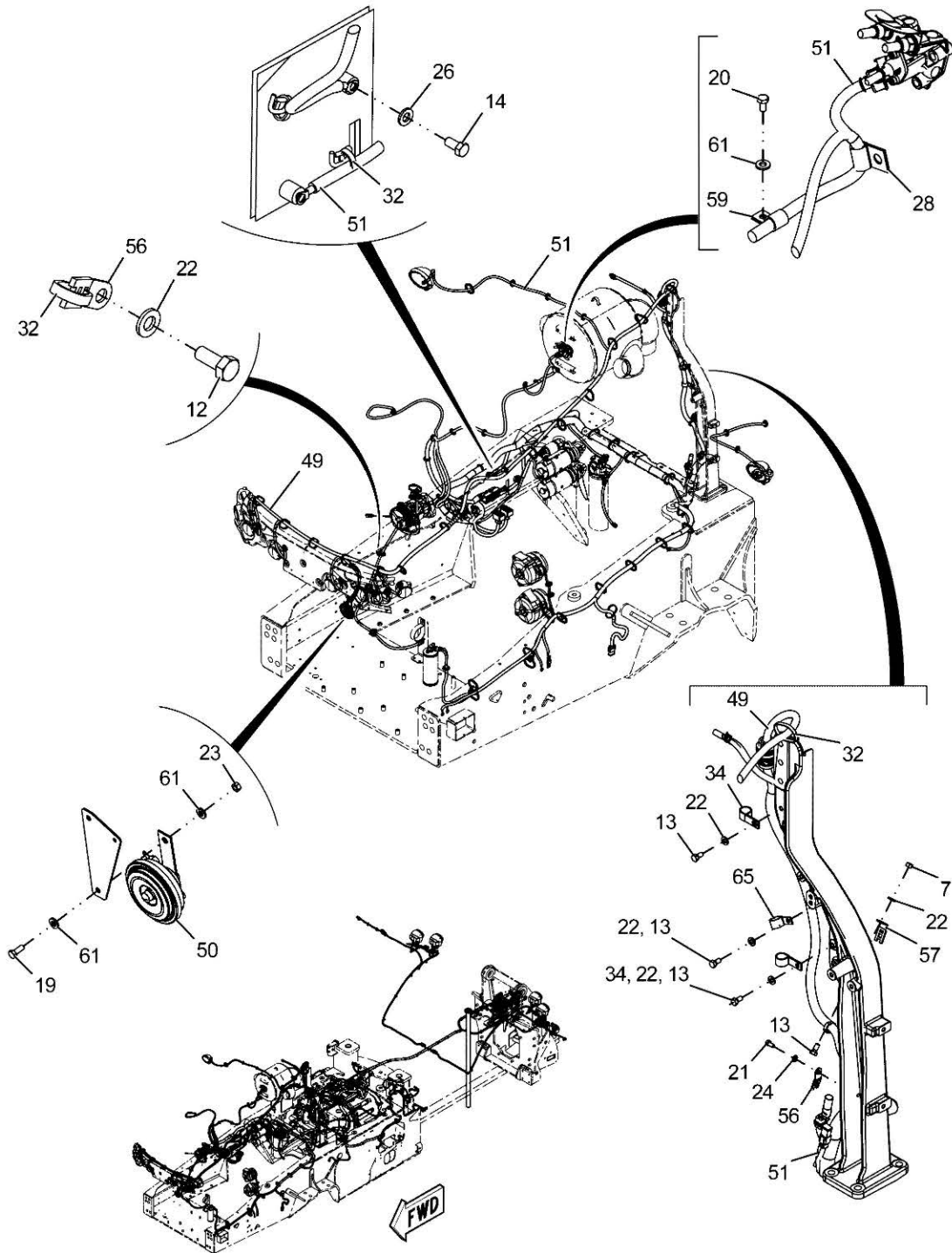

ITEM	PART NUMBER	QTY	DESCRIPTION COMMENTS	TECHNICAL SPECIFICATION
2017				
7	7774664	2	HEX NUT	M10 X 1.5
12	400039X1	1	HEXAGONAL HEAD BOLT	M10 X 1.5 X 25MM, CL10.9
13	400040X1	8	HEXAGONAL HEAD BOLT	M10 X 1.5 X 20MM, CL10.9
14	400055X1	1	HEXAGONAL HEAD BOLT	M12 X 1.75 X 25MM, CL10.9
19	400152X1	1	HEXAGONAL HEAD BOLT	M6 X 1 X 16MM, CL10.9
20	400223X1	1	HEXAGONAL HEAD BOLT	M6 X 1 X 12MM, CL10.9
21	400227X1	2	HEXAGONAL HEAD BOLT	M8X1.25 THD X 16 10.9
22	400287X1	12	FLAT WASHER	11MM X 21MM X 2.5MM
23	400300X1	1	HEX NUT	M6 X 1
24	400339X1	10	FLAT WASHER	9MM X 16MM X 2MM
26	400357X1	1	FLAT WASHER	M12 X 25.5 X 3MM
28	400621X1	1	P-CLIP	12.7MM ID
32	402294X1	169	CABLE TIE	390MM X 7.6MM
34	505572D1	2	CLIP	23.81MM ID
49	578830D2	1	HARNESS	HOOD
50	584579D1	1	HORN	
51	599821D2	1	WIRE HARNESS	
	400925X1	1	SUPPRESSOR	
	AG520020	1	MINI FUSE	25AMP
	AG515756	1	RELAY	4 PIN
	AG121609	1	DIODE	4 PIN
	571508D1	1	RELAY	70A
	AG520717	1	FUSE 50A	
	573962D1	1	DIODE MODULE	6A 100PIV
56	CH4P-7581	8	LADDER CLIP	12.5MM X 15D
57	CH4P-8134	1	LADDER CLIP	
59	CH8J-1256	1	P-CLIP	12.7MM ID
61	CH8T-4205	3	FLAT WASHER	7.2MM X 14.5MM X 2MM
65	CH9X-8250	1	P-CLIP	23.81MM ID X 19MM

599824D1-2-02

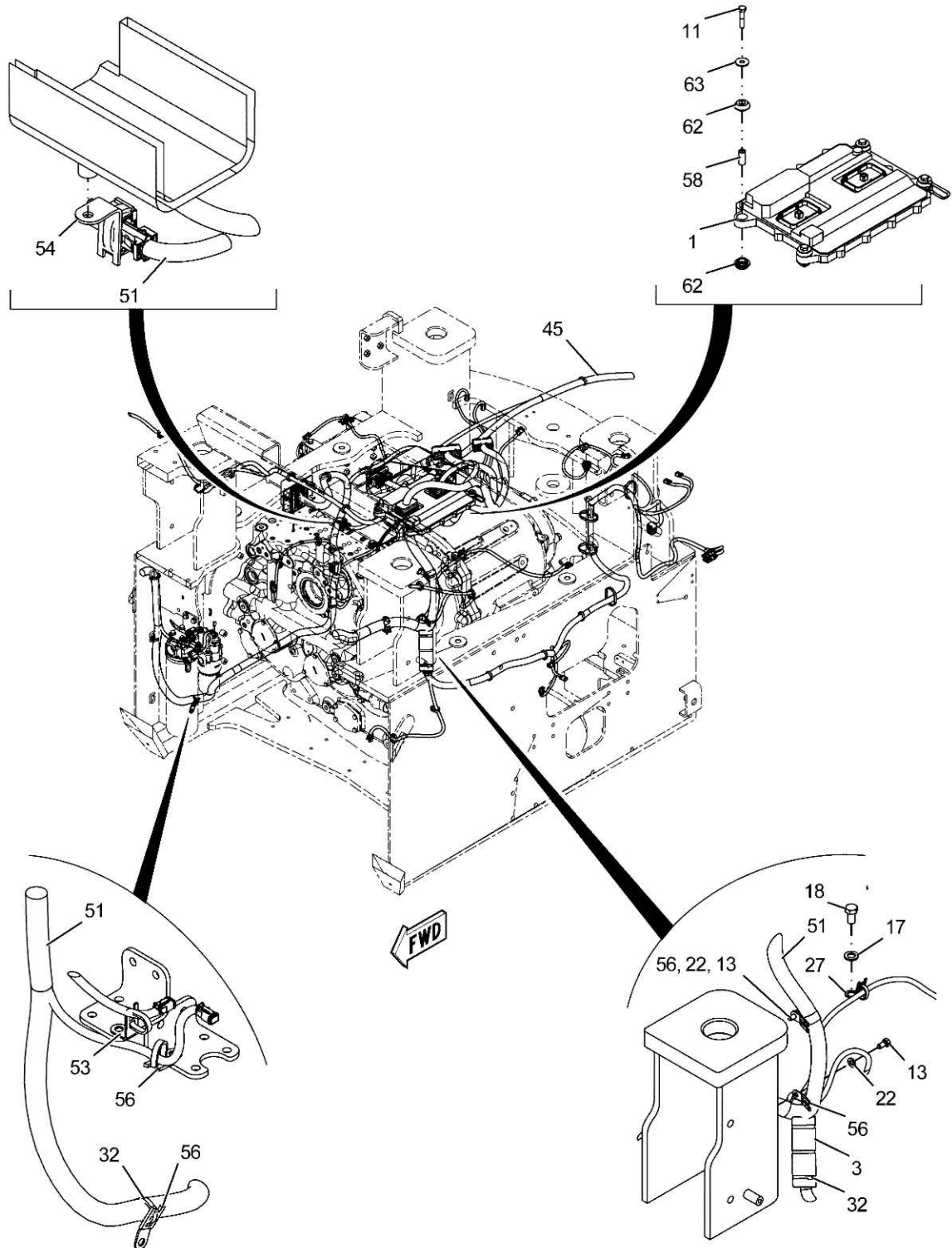

ITEM	PART NUMBER	QTY	DESCRIPTION COMMENTS	TECHNICAL SPECIFICATION
			2017	
1	304-5687	1	CONTROL	GP-ELEK, A4MI
3	AG519861	1	HOSE PROTECTOR	
11	400001X1	4	HEXAGONAL HEAD BOLT	M8 X 1.25 X 40MM, CL10.9
13	400040X1	8	HEXAGONAL HEAD BOLT	M10 X 1.5 X 20MM, CL10.9
17	400082X1	1	FLAT WASHER	17.5MM X 30MM
18	400088X1	1	HEXAGONAL HEAD BOLT	M16 X 2 X 30MM, CL9
22	400287X1	12	FLAT WASHER	11MM X 21MM X 2.5MM
27	400380X1	1	LADDER CLIP	
32	402294X1	169	CABLE TIE	390MM X 7.6MM
45	576778D1	1	WIRE HARNESS	REAR CHASSIS
51	599821D2	1	WIRE HARNESS	
	400925X1	1	SUPPRESSOR	
	AG520020	1	MINI FUSE	25AMP
	AG121609	1	DIODE	4 PIN
	AG515756	1	RELAY	4 PIN
	573962D1	1	DIODE MODULE	6A 100PIV
	571508D1	1	RELAY	70A
	AG520717	1	FUSE 50A	
53	CH132-5789	6	LADDER CLIP	47.5MM
54	CH156-6175	1	LADDER CLIP	
56	CH4P-7581	8	LADDER CLIP	12.5MM X 15D
58	CH6I-1418	4	SPACER	8.5MM ID X 12.7MM OD X 28.7MM
62	CH8T-9655	8	INSULATION	
63	CH9N-0869	4	WASHER	HARD-8.8IDX25.5OD

599824D1-2-03

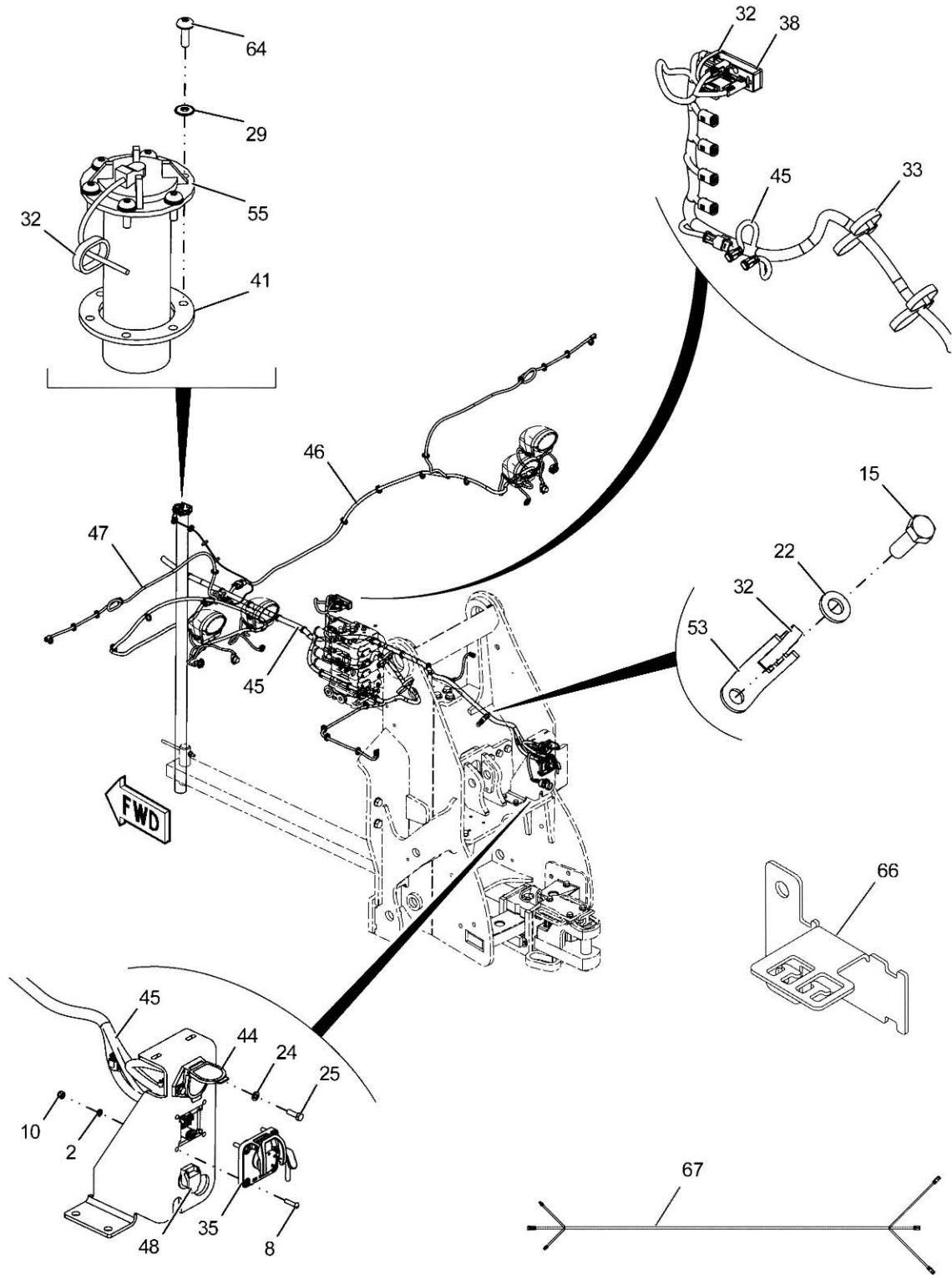

ITEM	PART NUMBER	QTY	DESCRIPTION COMMENTS	TECHNICAL SPECIFICATION
2017				
2	AG517724	4	FLAT WASHER	1/4"
8	AG523995	4	HEX SOCKET BUTTON HEAD BOLT	1/4"-20 X 1", GR8
10	AG604216	4	HEX LOCKNUT	1/4"-20
15	400058X1	1	HEXAGONAL HEAD BOLT	M10 X 1.5 X 30MM
22	400287X1	12	FLAT WASHER	11MM X 21MM X 2.5MM
24	400339X1	10	FLAT WASHER	9MM X 16MM X 2MM
25	400341X1	8	HEXAGONAL HEAD BOLT	M8 X 1.25 X 25MM
29	401558X1	6	SEALING WASHER	
32	402294X1	169	CABLE TIE	390MM X 7.6MM
33	402304X1	2	CABLE TIE	490MM X 12.7MM
35	506089D1	1	CONNECTOR	
38	521912D1	1	VALVE CONTROL	
41	532450D1	1	FUEL LEVEL SENDER GASKET	
44	576348D1	1	JUMPER HARNESS	TRAILER
45	576778D1	1	WIRE HARNESS	REAR CHASSIS
46	576779D1	1	WIRE HARNESS	RH FENDER
47	576780D1	1	WIRE HARNESS	LH FENDER
48	577321D1	1	WIRE HARNESS	REAR 12V JUMPER
53	CH132-5789	6	LADDER CLIP	47.5MM
55	CH194-7620	1	FUEL LEVEL SENSOR	
64	CH9X-2045	6	TORX HEAD SCREW	M6 X 1 X 20MM, T30
66	603188D1	1	VALVE MOUNTING BRACKET	
67	603189D1	1	JUMPER HARNESS	

599824D1-2-04

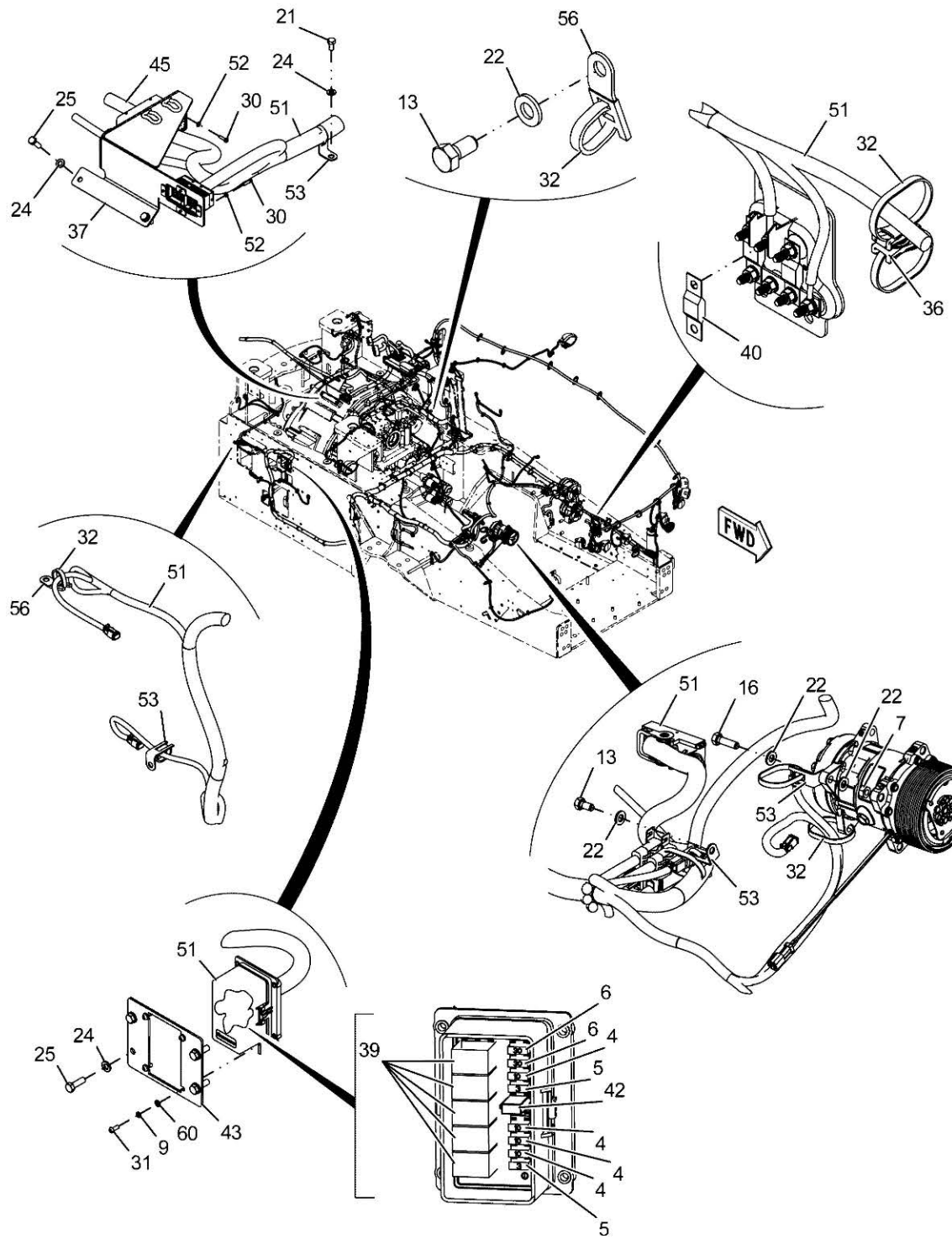

ITEM	PART NUMBER	QTY	DESCRIPTION COMMENTS	TECHNICAL SPECIFICATION
2017				
4	AG519968	4	MINI FUSE	10 AMP
5	AG520016	2	FUSE 3A	
6	AG520021	2	MINI FUSE	30A
7	7774664	2	HEX NUT	M10 X 1.5
9	AG562081	4	LOCK WASHER	#10, SS
13	400040X1	8	HEXAGONAL HEAD BOLT	M10 X 1.5 X 20MM, CL10.9
16	400059X1	1	HEXAGONAL HEAD BOLT	M10 X 1.5 X 35MM, CL10.9
21	400227X1	2	HEXAGONAL HEAD BOLT	M8X1.25 THD X 16 10.9
22	400287X1	12	FLAT WASHER	11MM X 21MM X 2.5MM
24	400339X1	10	FLAT WASHER	9MM X 16MM X 2MM
25	400341X1	8	HEXAGONAL HEAD BOLT	M8 X 1.25 X 25MM
30	401880X1	8	HEX SOCKET HEAD BOLT	M4 X .8 X 16MM, CL12.9
31	401899X1	4	PAN HEAD SCREW	#10-32 X 1/2", SS
32	402294X1	169	CABLE TIE	390MM X 7.6MM
36	518581D1	2	SPACER SWIVEL	
37	519417D2	1	BRACKET	
39	527647D1	5	RELAY	35A
40	530086D1	1	FUSE	100AMP
42	551697D1	1	DIODE	6A
43	572904D1	1	BRACKET	
45	576778D1	1	WIRE HARNESS	REAR CHASSIS
51	599821D1	1	WIRE HARNESS	MT900E
	AG520717	1	FUSE 50A	
	573962D1	1	DIODE MODULE	6A 100PIV
	AG515756	1	RELAY	4 PIN
	AG520020	1	MINI FUSE	25AMP
	571508D1	1	RELAY	70A
	AG121609	1	DIODE	4 PIN
	400925X1	1	SUPPRESSOR	
52	CH096-6166	8	WASHER	1.5 ID X 9.0 OD X 1MM
53	CH132-5789	6	LADDER CLIP	47.5MM
56	CH4P-7581	8	LADDER CLIP	12.5MM X 15D
60	CH8T-0328	4	FLAT WASHER	5.5MM ID X 10MM OD X 1MM

581145D1-1-

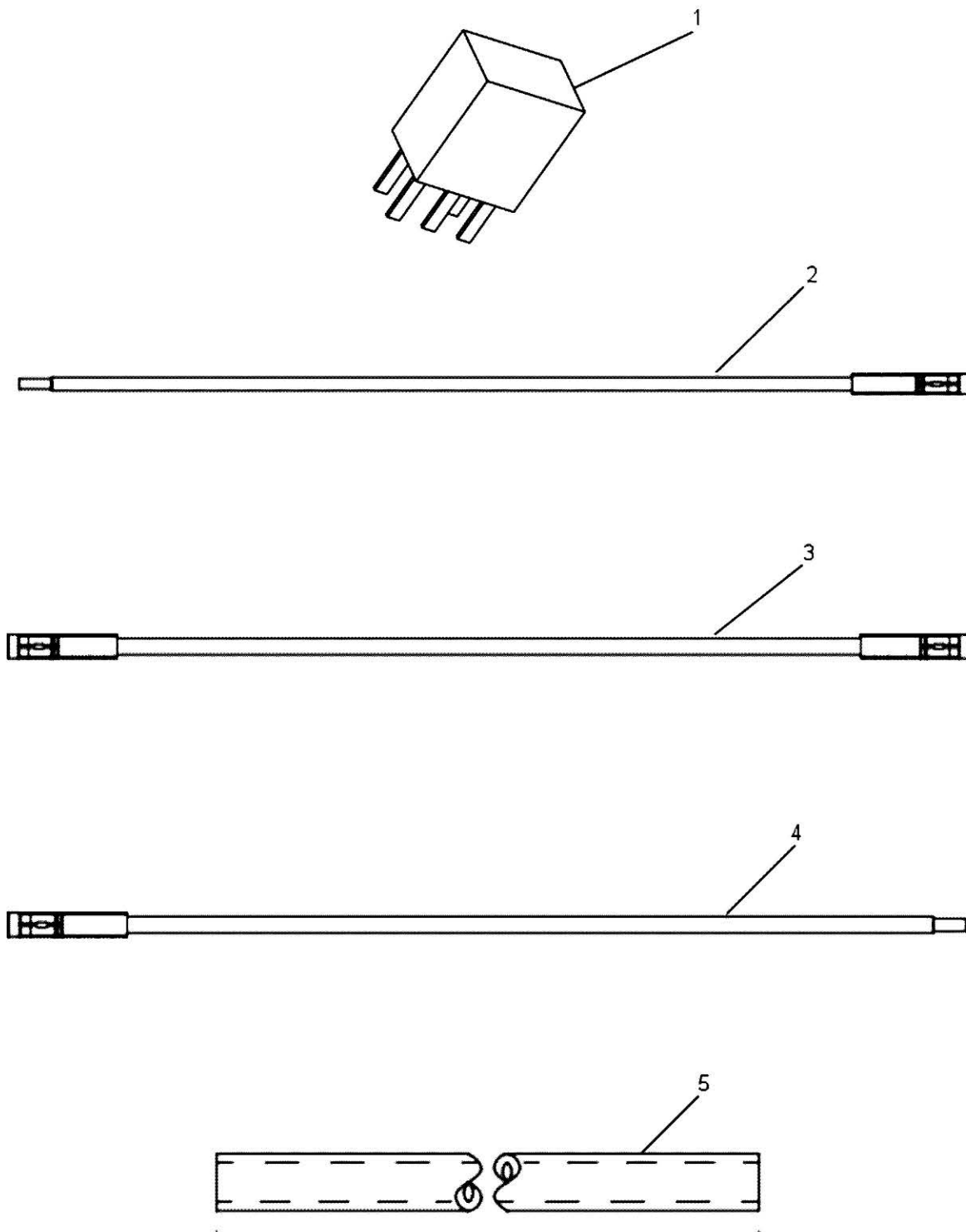

581145D1 - ENGINE POWER SWITCH KIT

ITEM	PART NUMBER	QTY	DESCRIPTION COMMENTS	TECHNICAL SPECIFICATION
			APPLIES TO ALL E-SERIES TRACTORS WITHOUT A 573527D3, 572273D4, 572600D4 OR NEWER CHASSIS HARNESS.	
1	527647D1	1	RELAY	35A
2	581146D1	1	WIRE HARNESS	
3	581147D1	1	WIRE HARNESS	
4	581148D1	1	WIRE HARNESS	
5	AG517549	1	HEAT SHRINK TUBING	3/16" SEAL

556464D1-2-Z391

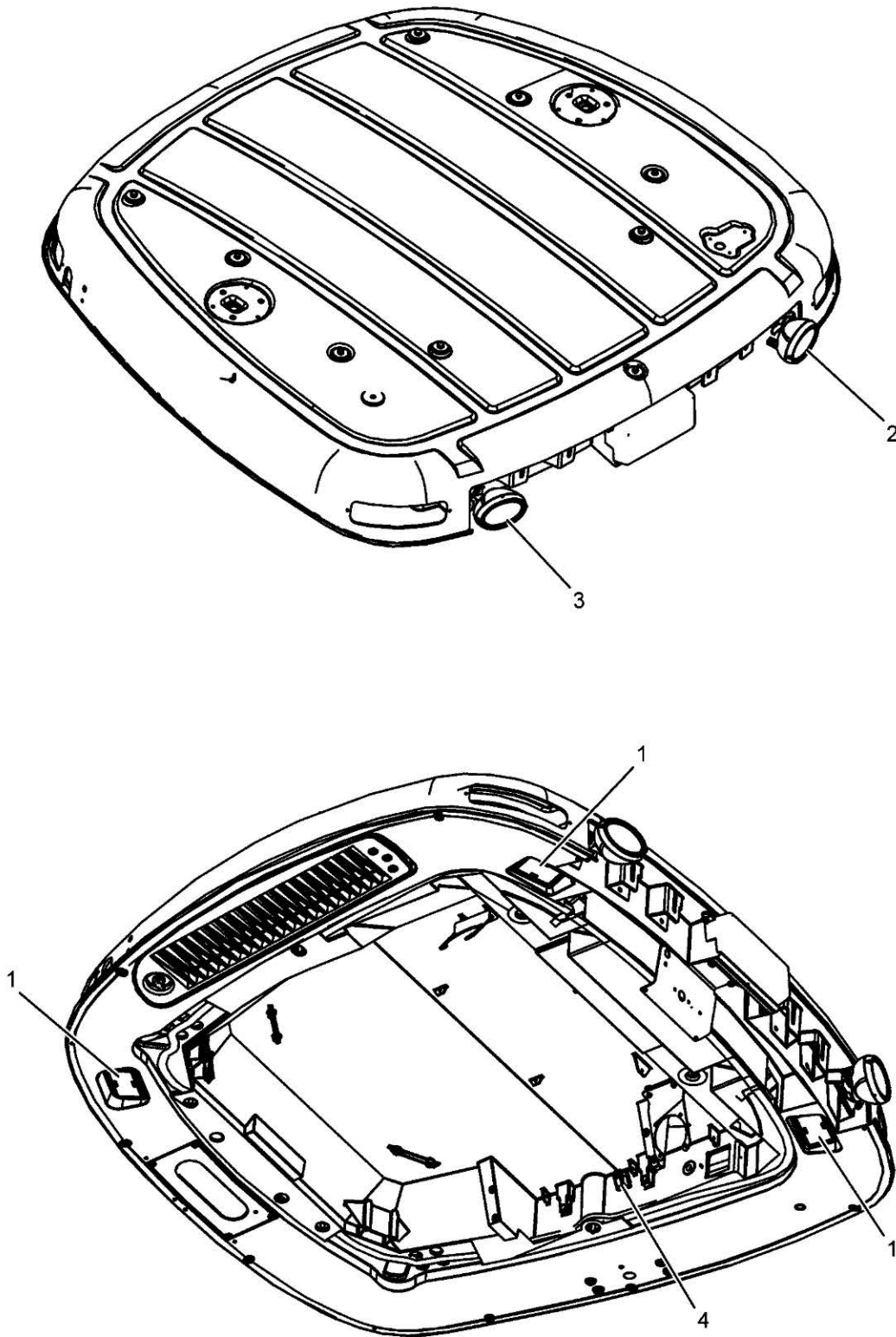

556464D1 - LIGHTING

ITEM	PART NUMBER	QTY	DESCRIPTION COMMENTS	TECHNICAL SPECIFICATION
1	166-4616	3	WORK LIGHT	12 VOLT
	CH136-5252	1	BULB	12V, 18.4W TYPE 1141
2	504017D1	1	WORKLIGHT RIGHT HAND SEE PAGE 09-0042	
3	504018D1	1	WORKLIGHT LEFT HAND SEE PAGE 09-0043	
4	508340D1	1	ROCKER SWITCH PORCH LAMP	

556465D1-2-Z391

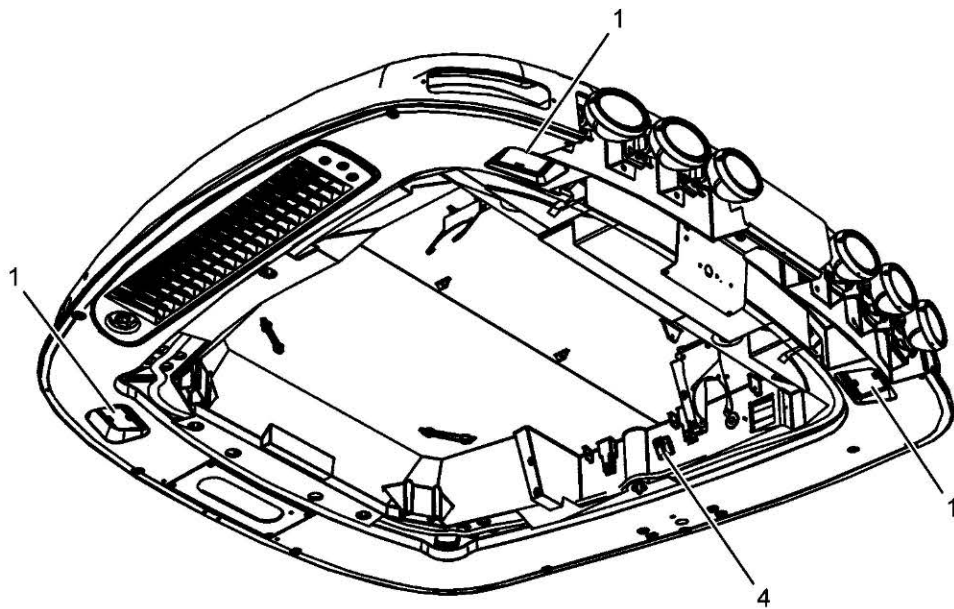
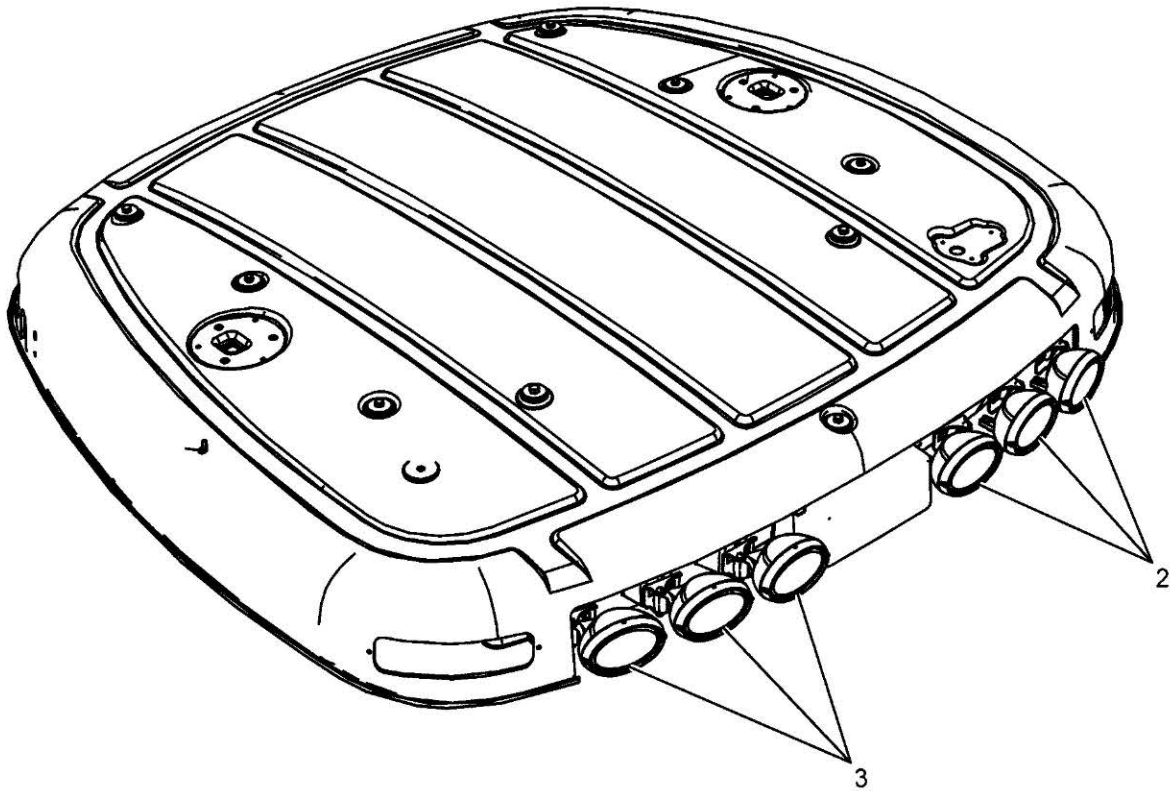

556465D1 - LIGHTING GROUP, DELUXE

ITEM	PART NUMBER	QTY	DESCRIPTION COMMENTS	TECHNICAL SPECIFICATION
1	166-4616	3	WORK LIGHT	12 VOLT
	CH136-5252	1	BULB	12V, 18.4W TYPE 1141
2	504017D1	3	WORKLIGHT RIGHT HAND SEE PAGE 09-0042	
3	504018D1	3	WORKLIGHT LEFT HAND SEE PAGE 09-0043	
4	508340D1	1	ROCKER SWITCH PORCH LAMP ROCKER SWITCH	

556466D1-2-Z391

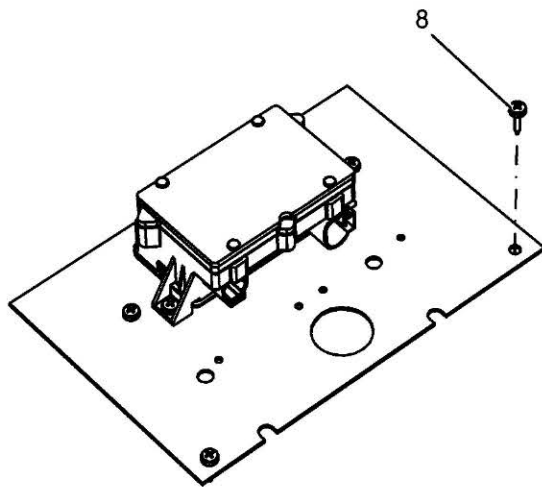
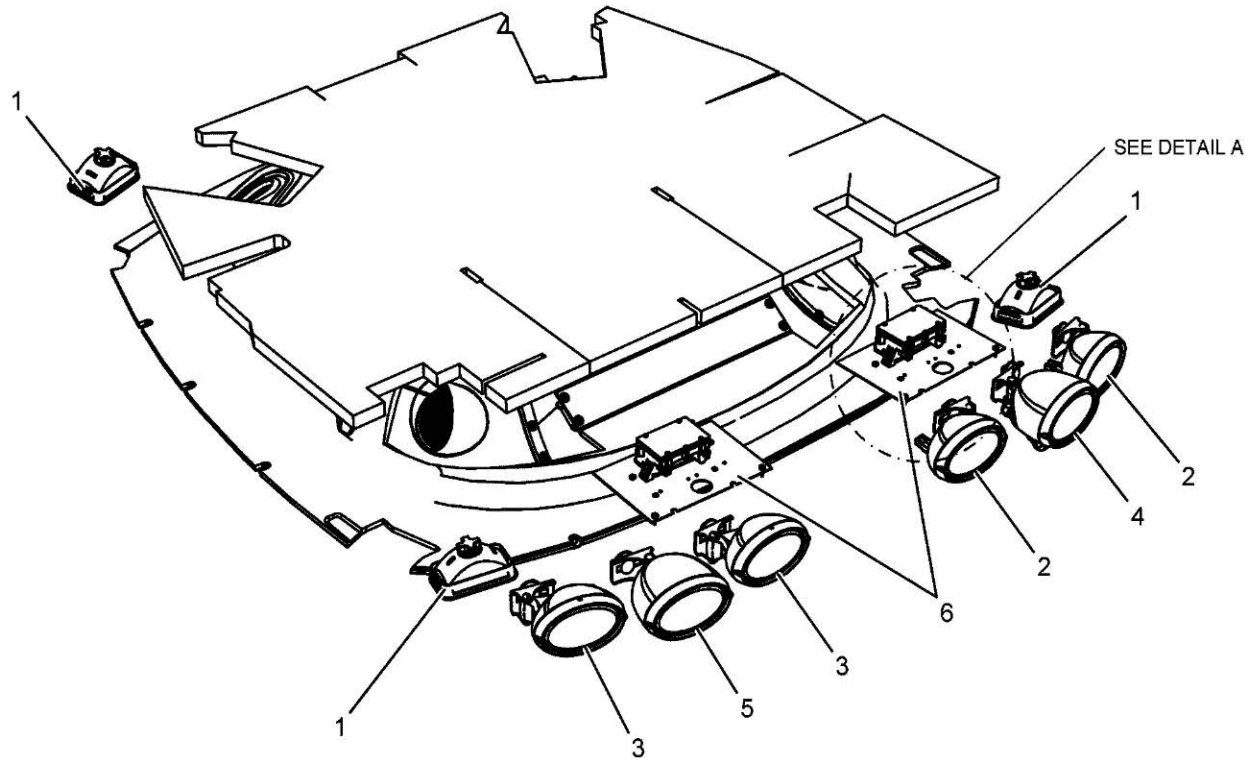

DETAIL A

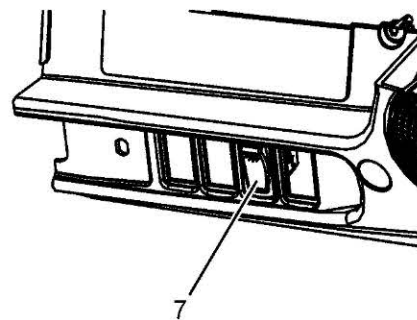

556466D1 - LIGHTING GROUP, HID

ITEM	PART NUMBER	QTY	DESCRIPTION COMMENTS	TECHNICAL SPECIFICATION
1	166-4616	3	WORK LIGHT	12 VOLT
	CH136-5252	1	BULB	12V, 18.4W TYPE 1141
2	504017D1	2	WORKLIGHT RIGHT HAND	
3	504018D1	2	WORKLIGHT LEFT HAND	
4	504021D1	1	HID WORK LIGHT, RIGHT HAND SEE PAGE 09-0028	
5	504022D1	1	HID WORK LIGHT, LEFT HAND SEE PAGE 09-0029	
6	504028D1	2	PLATE	
7	508340D1	1	ROCKER SWITCH PORCH LAMP ROCKER SWITCH	
8	CH119-5026	14	PAN HEAD MACHINE SCREW	#10-16 X 16MM

562048D1-2-AM268

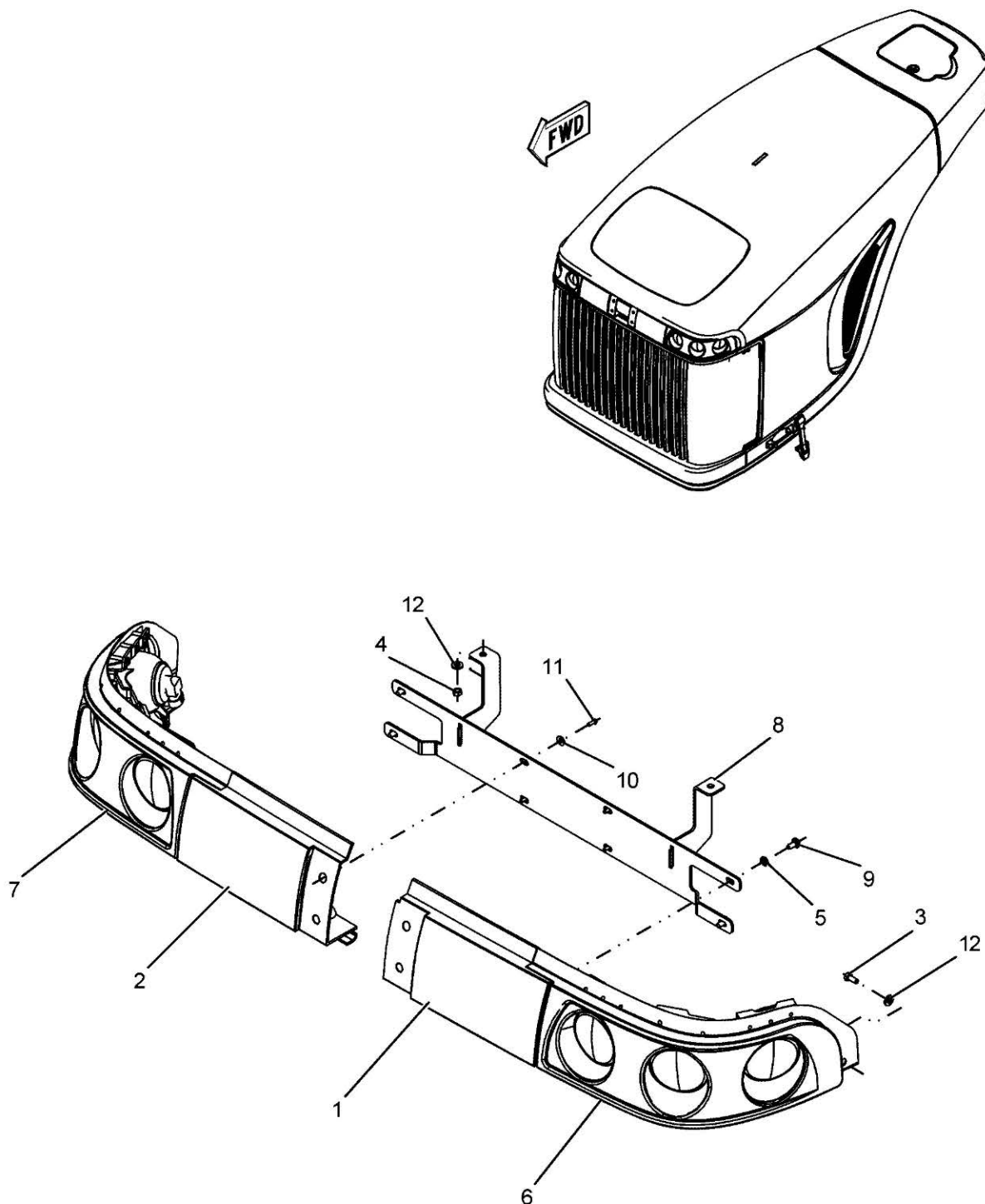

562048D1 - LIGHTING GROUP, STANDARD LIGHTS

ITEM	PART NUMBER	QTY	DESCRIPTION COMMENTS	TECHNICAL SPECIFICATION
1	215-7684	1	LEFT HAND PANEL	
2	215-7687	1	RIGHT HAND PANEL	
3	400230X1	2	HEXAGONAL HEAD BOLT	M6 X 1 X 14MM, CL10.9
4	400300X1	2	HEX NUT	M6 X 1
5	400310X1	4	FLAT WASHER	6.6MM ID X 12MM OD X 2MM
6	518064D1	1	LIGHT SEE PAGE 09-0045	LEFT
7	518065D1	1	LIGHT SEE PAGE 09-0046	ASM RH
8	567857D1	1	LIGHT BRACKET	
9	4349241M1	4	SCREW	EJOT WN1452 K60X12
10	CH4B-4274	4	FLAT WASHER	5.5MM X 130MM X 1.2MM
11	CH6V-5210	4	CROSS RECESS PAN HEAD MACHINE SCREW	M4 X 0.7 X 10.0MM
12	CH8T-4205	4	FLAT WASHER	7.2MM X 14.5MM X 2MM

587367D1-1-

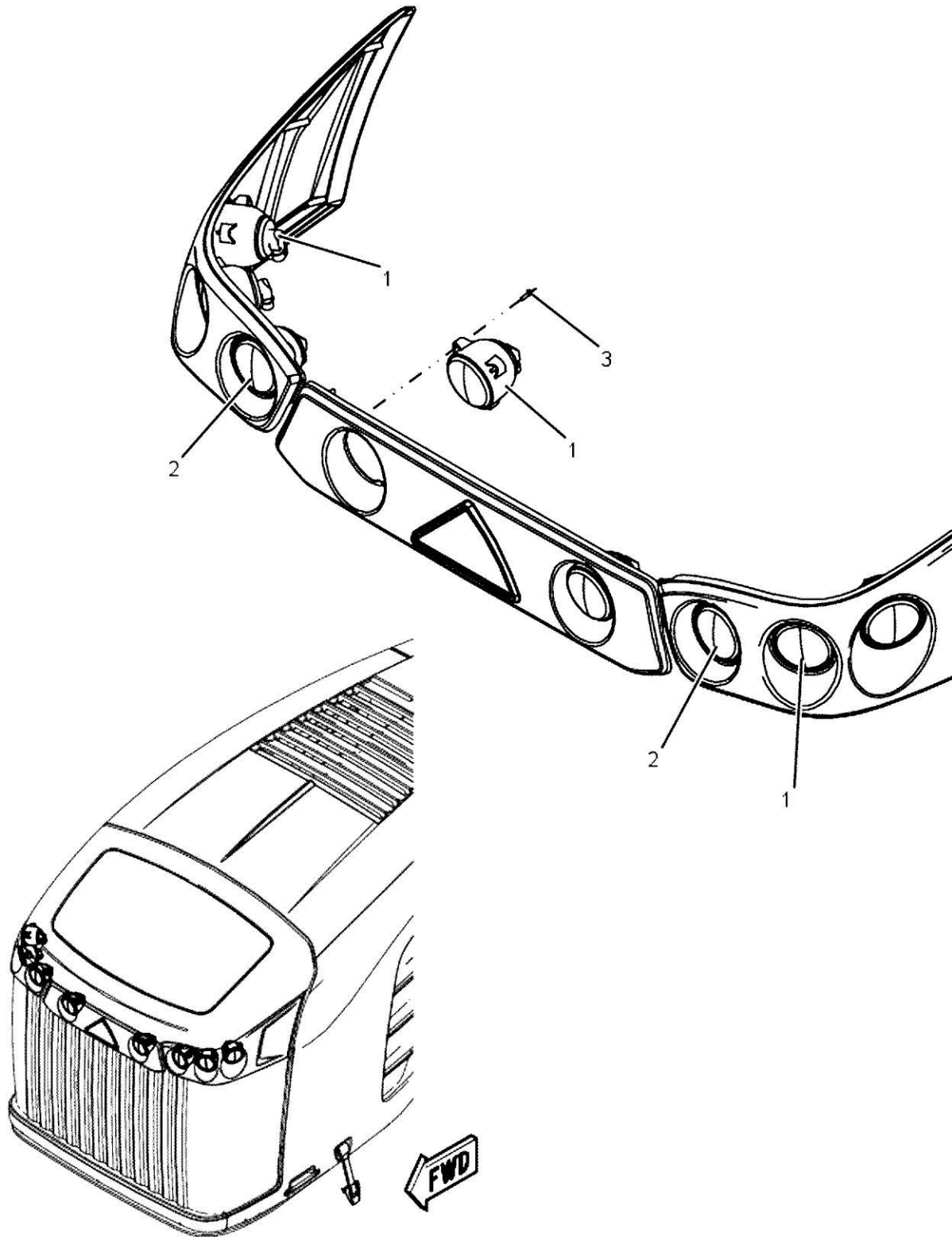

587367D1 - LIGHTING GROUP, STANDARD - HOOD

ITEM	PART NUMBER	QTY	DESCRIPTION COMMENTS	TECHNICAL SPECIFICATION
			2016	
1	519438D1	6	WORK LIGHT	
2	526701D1	2	LIGHT	
3	526710D1	24	TORX HEAD BOLT	17.8MM

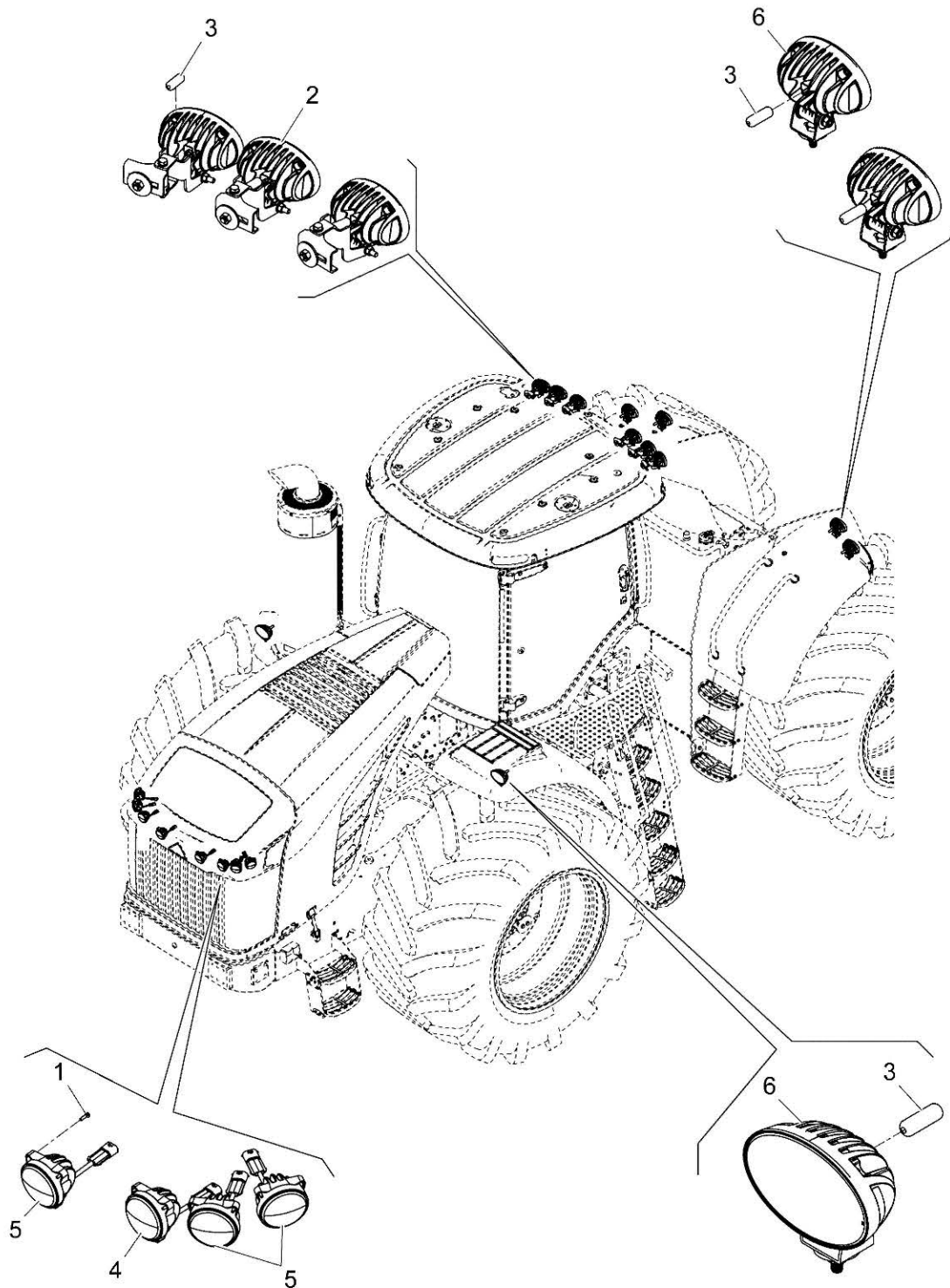

604114D1-1

604114D1 - HOOD LIGHTING ARRANGEMENT, LED, WORKLIGHT

ITEM	PART NUMBER	QTY	DESCRIPTION COMMENTS	TECHNICAL SPECIFICATION
1	526710D1	24	TORX HEAD BOLT	17.8MM
2	578045D1	6	WORK LIGHT KIT	LED
3	593095D1	12	CLAMP	FERRITE
4	604094D1	2	WORKLIGHT	
5	604095D1	6	WORKLIGHT	
6	604844D1	6	WORKLIGHT	

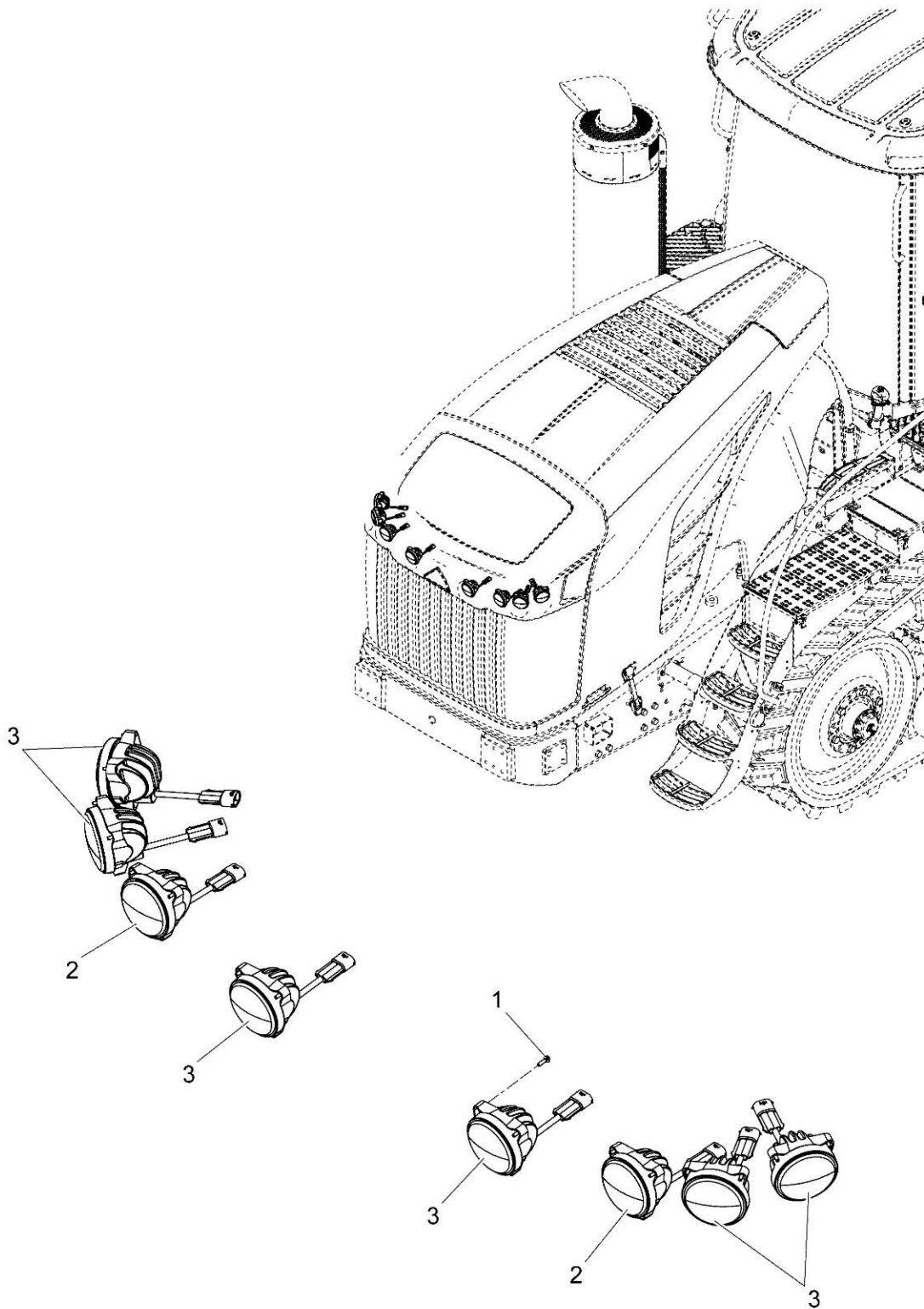

604101D1-1

604101D1 - HOOD LIGHTING ARRANGEMENT, LED

ITEM	PART NUMBER	QTY	DESCRIPTION COMMENTS	TECHNICAL SPECIFICATION
1	526710D1	24	TORX HEAD BOLT	17.8MM
2	604094D1	2	WORKLIGHT	
3	604095D1	6	WORKLIGHT	

562049D1-4-01

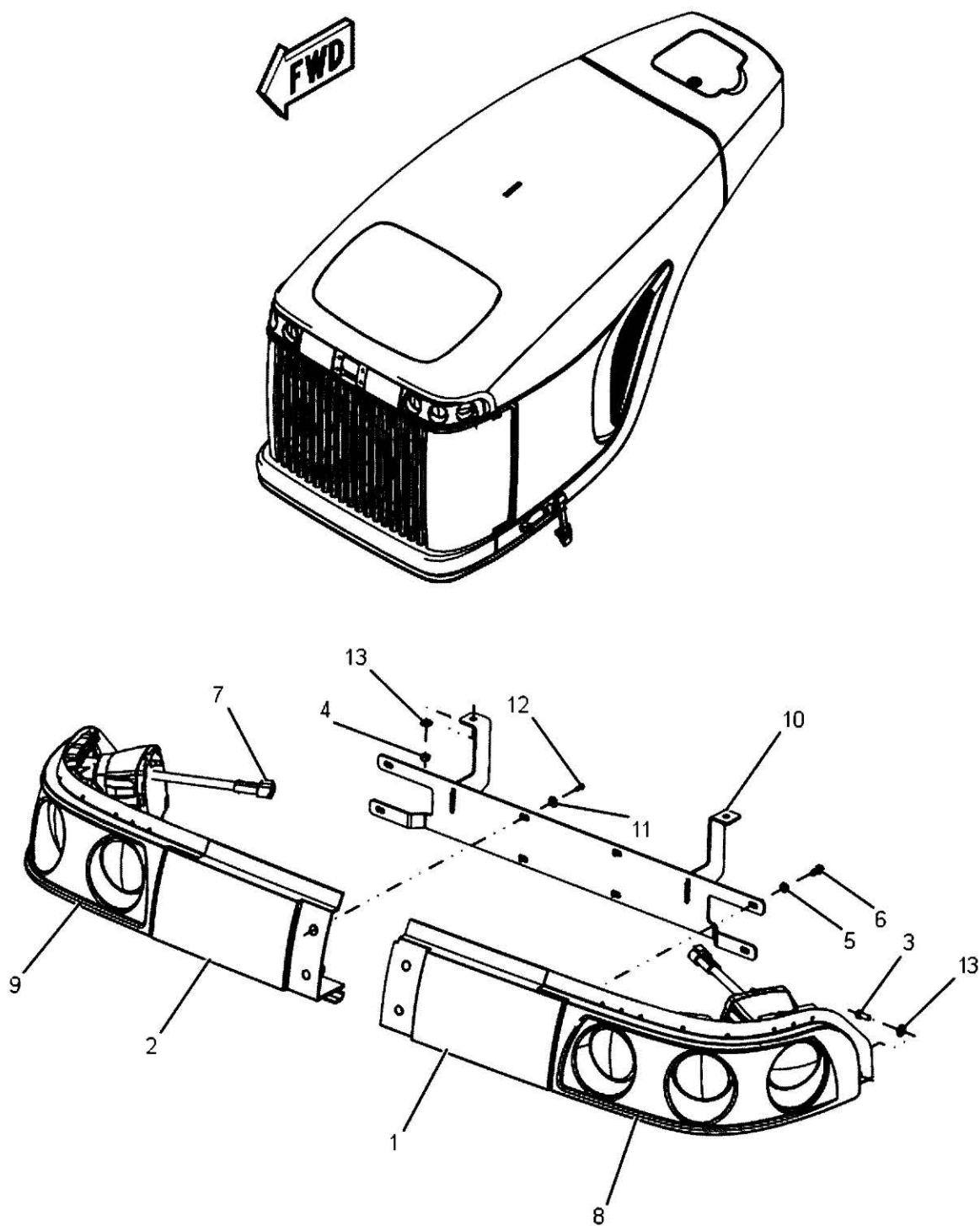

562049D1 - LIGHTING GROUP, STANDARD LIGHTS, HID WORKLIGHT

ITEM	PART NUMBER	QTY	DESCRIPTION COMMENTS	TECHNICAL SPECIFICATION
1	215-7684	1	LEFT HAND PANEL	
2	215-7687	1	RIGHT HAND PANEL	
3	400230X1	2	HEXAGONAL HEAD BOLT	M6 X 1 X 14MM, CL10.9
4	400300X1	2	HEX NUT	M6 X 1
5	400310X1	4	FLAT WASHER	6.6MM ID X 12MM OD X 2MM
6	4349241M1	4	SCREW	EJOT WN1452 K60X12
7	526067D2	2	WIRE HARNESS	
8	562056D1	1	LIGHT KIT LEFT HAND SEE PAGE 09-0051	
9	562057D1	1	LIGHT KIT RIGHT HAND SEE PAGE 09-0052	
10	567857D1	1	LIGHT BRACKET	
11	CH4B-4274	4	FLAT WASHER	5.5MM X 130MM X 1.2MM
12	CH6V-5210	4	CROSS RECESS PAN HEAD MACHINE SCREW	M4 X 0.7 X 10.0MM
13	CH8T-4205	4	FLAT WASHER	7.2MM X 14.5MM X 2MM

587368D1-1-

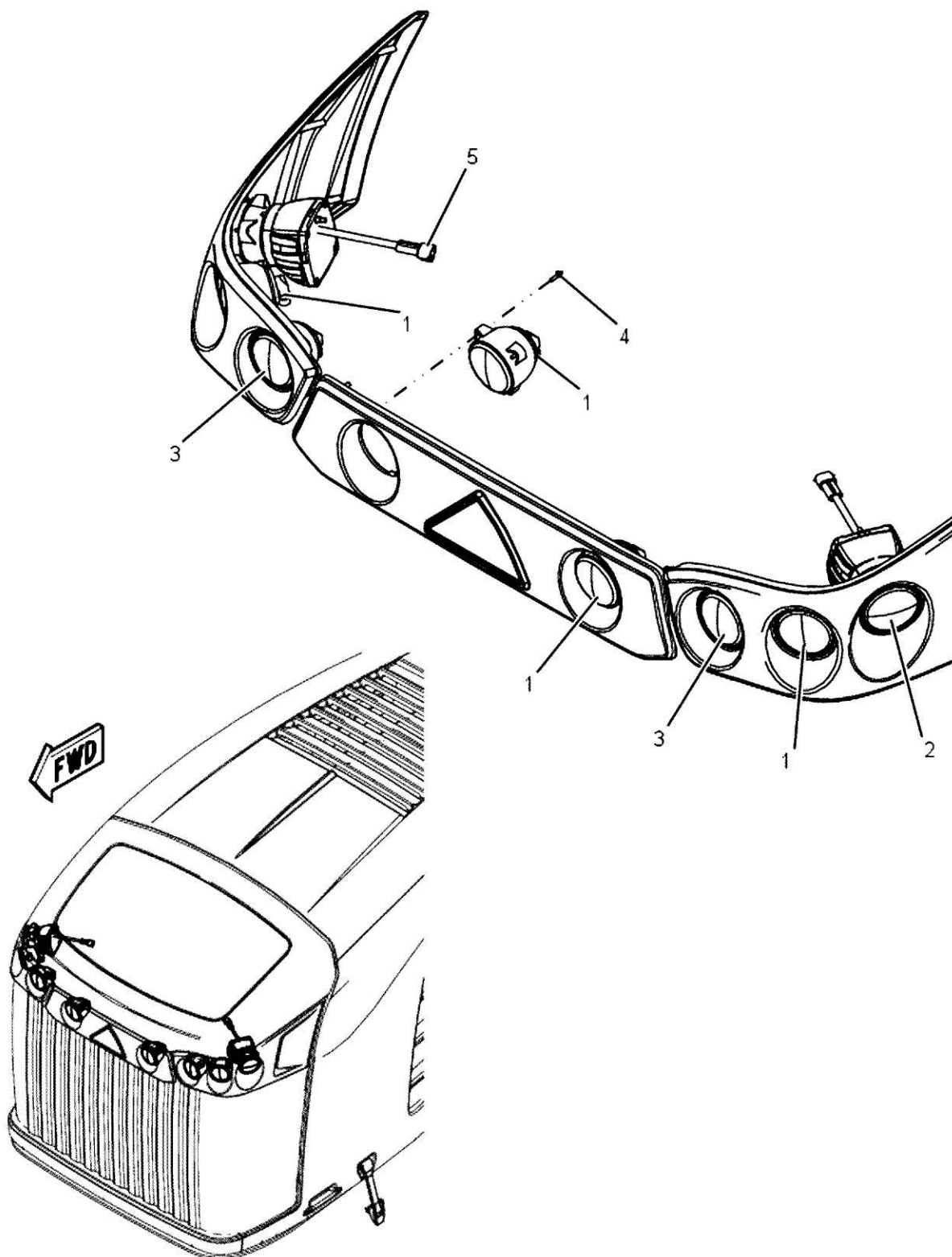

587368D1 - LIGHTING GROUP, STANDARD LIGHTS, HID WORKLIGHT - HOOD

ITEM	PART NUMBER	QTY	DESCRIPTION COMMENTS	TECHNICAL SPECIFICATION
			2016	
1	519438D1	4	WORK LIGHT	
2	525300D1	2	LIGHT	SHORT RANGE
3	526701D1	2	LIGHT	
	526709D1	1	BULB	H9
4	526710D1	24	TORX HEAD BOLT	17.8MM
5	576324D1	2	JUMPER HARNESS	HID JUMPER

562050D1-3-AM268

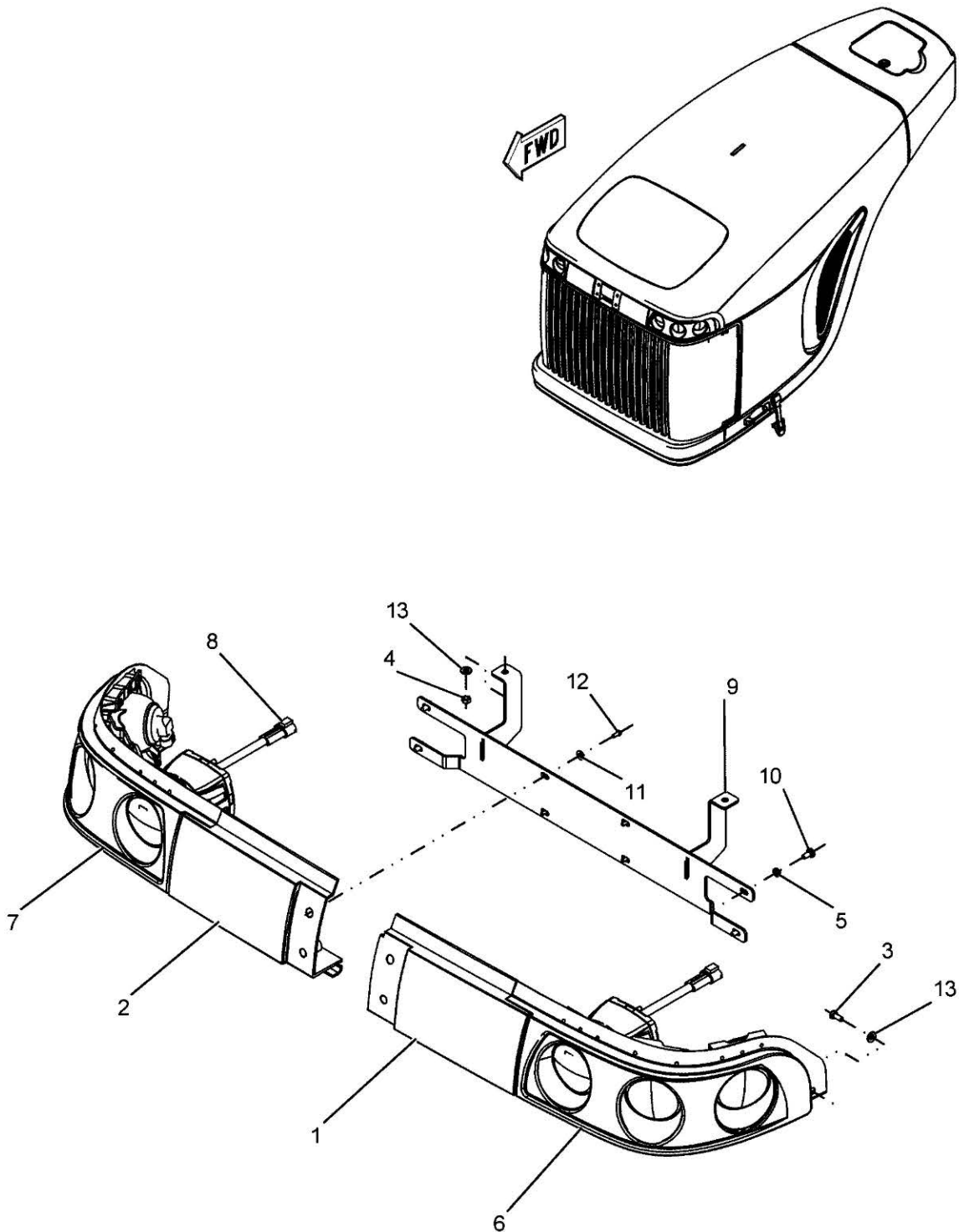

562050D1 - LIGHTING GROUP, HID, HALOGEN WORKLIGHT

ITEM	PART NUMBER	QTY	DESCRIPTION COMMENTS	TECHNICAL SPECIFICATION
1	215-7684	1	LEFT HAND PANEL	
2	215-7687	1	RIGHT HAND PANEL	
3	400230X1	2	HEXAGONAL HEAD BOLT	M6 X 1 X 14MM, CL10.9
4	400300X1	2	HEX NUT	M6 X 1
5	400310X1	4	FLAT WASHER	6.6MM ID X 12MM OD X 2MM
6	521960D1	1	LIGHT LEFT, HID SEE PAGE 09-0053	
7	521961D1	1	LIGHT RIGHT, HID SEE PAGE 09-0054	
8	526067D2	2	WIRE HARNESS	
9	567857D1	1	LIGHT BRACKET	
10	4349241M1	4	SCREW	EJOT WN1452 K60X12
11	CH4B-4274	4	FLAT WASHER	5.5MM X 130MM X 1.2MM
12	CH6V-5210	4	CROSS RECESS PAN HEAD MACHINE SCREW	M4 X 0.7 X 10.0MM
13	CH8T-4205	4	FLAT WASHER	7.2MM X 14.5MM X 2MM

587370D1-1-

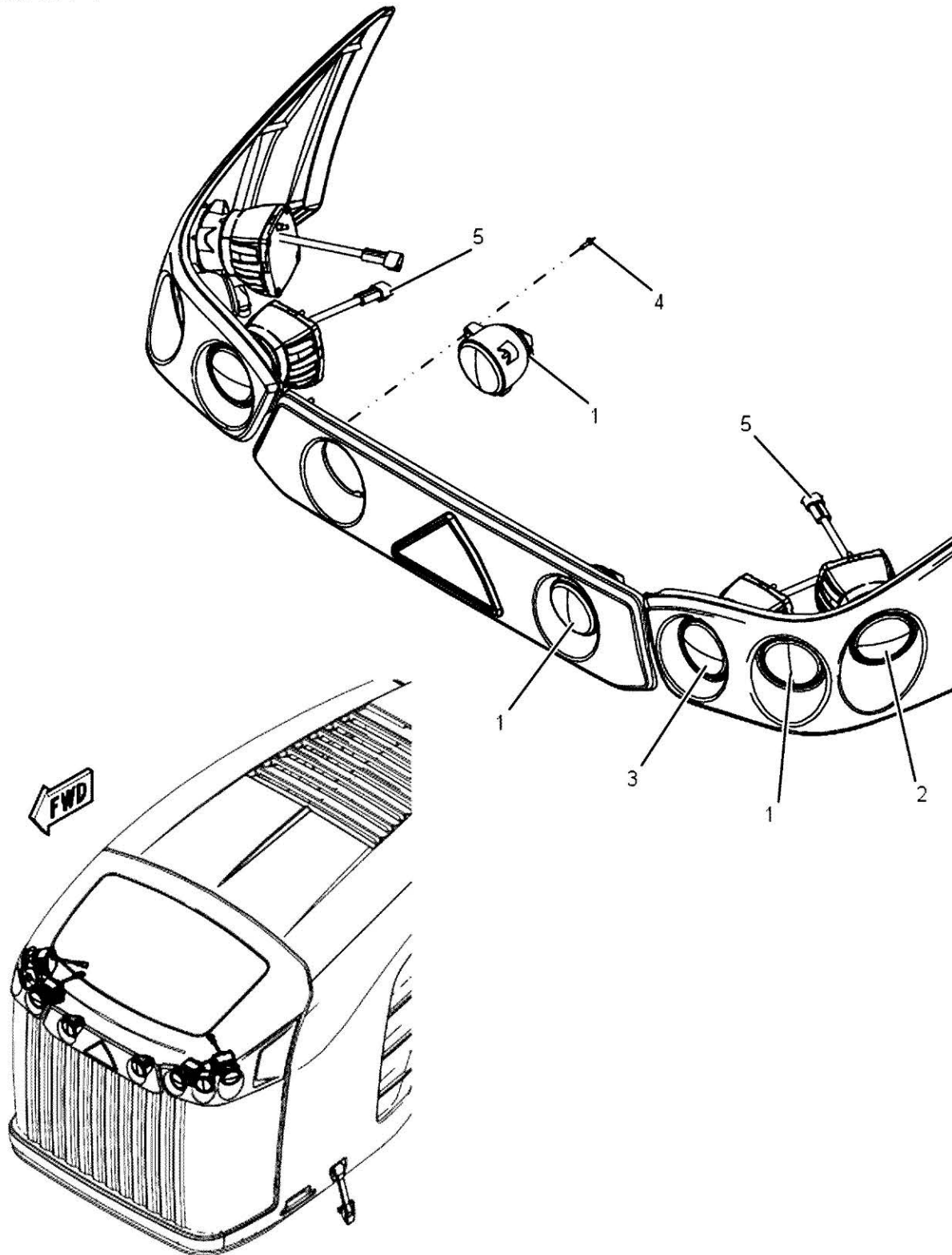

587370D1 - LIGHTING GROUP, DOUBLE HID - HOOD

ITEM	PART NUMBER	QTY	DESCRIPTION COMMENTS	TECHNICAL SPECIFICATION
			2016	
1	519438D1	4	WORK LIGHT	
2	525300D1	2	LIGHT	SHORT RANGE
3	526702D1	2	LIGHT	
4	526710D1	24	TORX HEAD BOLT	17.8MM
5	576324D1	4	JUMPER HARNESS	HID JUMPER

562051D1-3-AM268

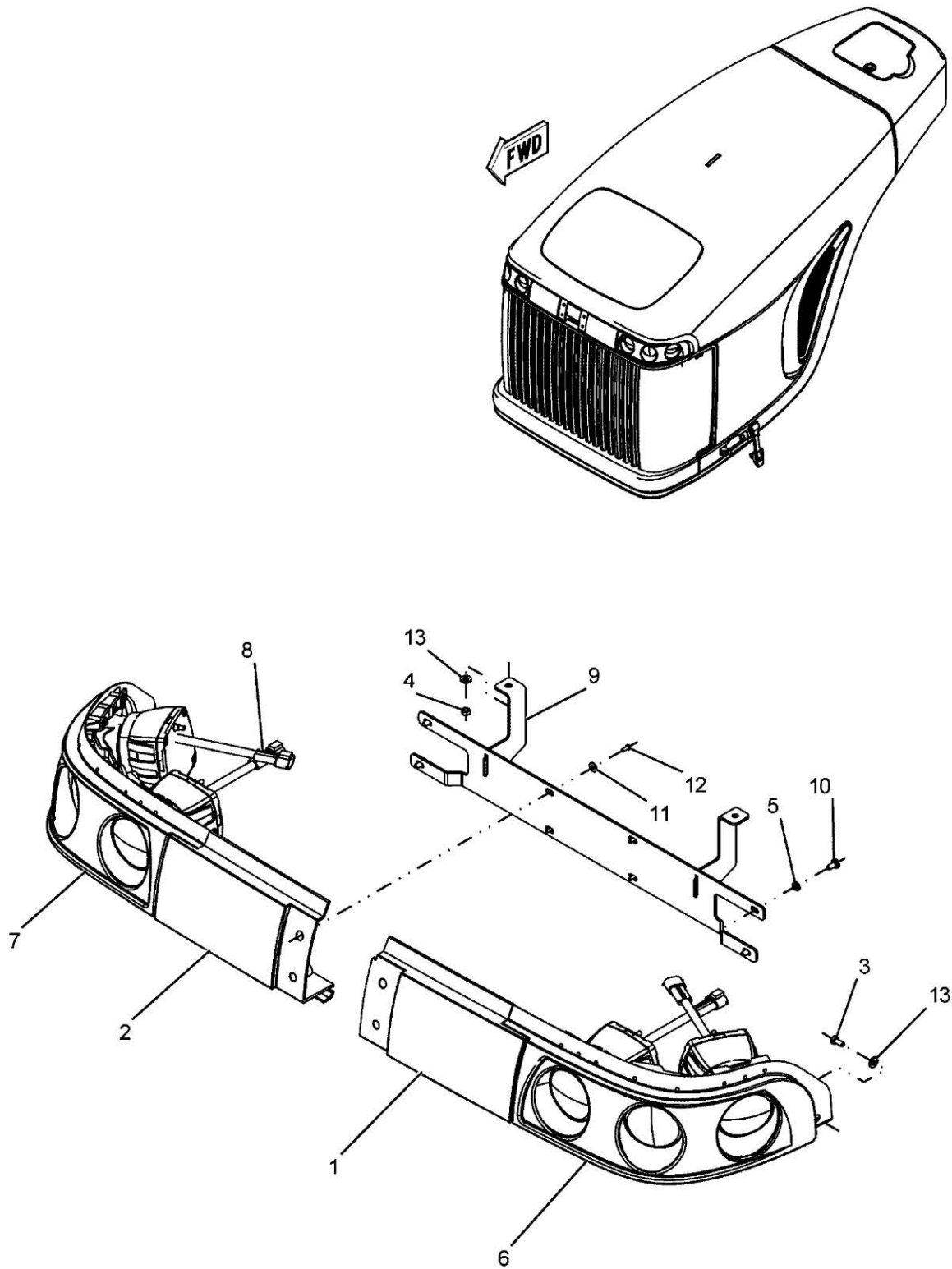

562051D1 - LIGHTING GROUP, DOUBLE HID

ITEM	PART NUMBER	QTY	DESCRIPTION COMMENTS	TECHNICAL SPECIFICATION
1	215-7684	1	LEFT HAND PANEL	
2	215-7687	1	RIGHT HAND PANEL	
3	400230X1	2	HEXAGONAL HEAD BOLT	M6 X 1 X 14MM, CL10.9
4	400300X1	2	HEX NUT	M6 X 1
5	400310X1	4	FLAT WASHER	6.6MM ID X 12MM OD X 2MM
6	525296D1	1	LIGHT KIT LEFT HAND, DOUBLE HID SEE PAGE 09-0055	
7	525297D1	1	LIGHT KIT LEFT HAND, DOUBLE HID SEE PAGE 09-0056	
8	526067D2	4	WIRE HARNESS	
9	567857D1	1	LIGHT BRACKET	
10	4349241M1	4	SCREW	EJOT WN1452 K60X12
11	CH4B-4274	4	FLAT WASHER	5.5MM X 130MM X 1.2MM
12	CH6V-5210	4	CROSS RECESS PAN HEAD MACHINE SCREW	M4 X 0.7 X 10.0MM
13	CH8T-4205	4	FLAT WASHER	7.2MM X 14.5MM X 2MM

570989D1-7-01

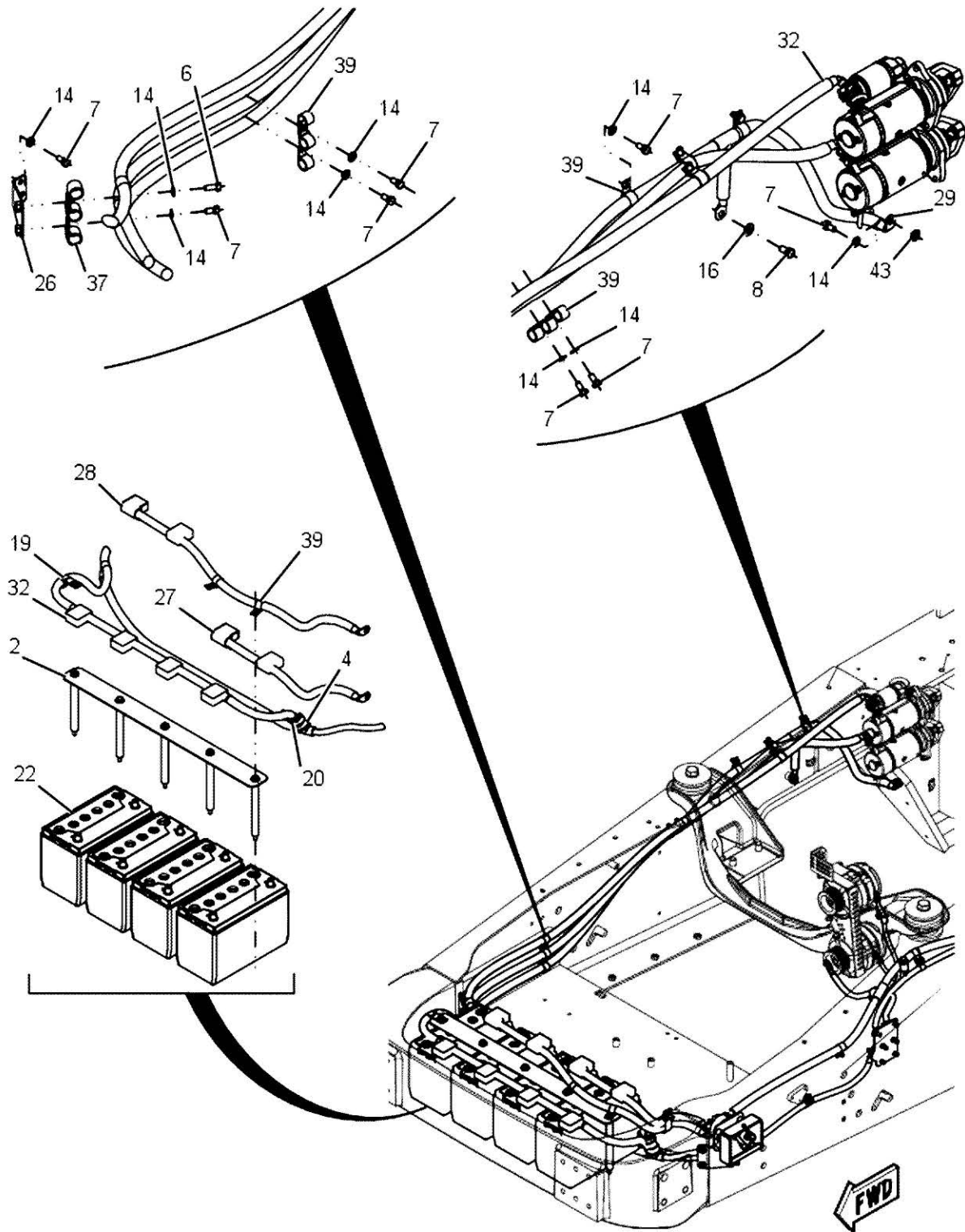

570989D1 - BATTERY GROUP, WITH DISCONNECT

ITEM	PART NUMBER	QTY	DESCRIPTION COMMENTS	TECHNICAL SPECIFICATION
2	142-9739	1	ELECTRIC EQUIP. SEE PAGE 09-0059	
	CH149-2758	5	SPACER	15.9MM ID X 22MM OD X 204.2MM
	400005X1	5	HEXAGONAL HEAD BOLT	M10 X 1.5 X 23MM, CL10.9
	189-5477	1	PLATE	
	CH7X-7729	5	FLAT WASHER	11MM X 25MM X 3MM
4	AG519861	1	HOSE PROTECTOR	
6	400039X1	8	HEXAGONAL HEAD BOLT	M10 X 1.5 X 25MM, CL10.9
7	400040X1	24	HEXAGONAL HEAD BOLT	M10 X 1.5 X 20MM, CL10.9
8	400047X1	2	HEXAGONAL HEAD BOLT	M12 X 1.75 X 20MM
14	400287X1	35	FLAT WASHER	11MM X 21MM X 2.5MM
16	400357X1	3	FLAT WASHER	M12 X 25.5 X 3MM
19	400998X1	1	CLIP	
20	402294X1	9	CABLE TIE	390MM X 7.6MM
22	502445D1	4	BATTERY ORDER PART NUMBER 567777D1 AS A REPLACEMENT BATTERY SEE PAGE 09-0079	WET 12V
26	570738D1	2	BRACKET	
27	570995D1	1	NEGATIVE CABLE	
28	570996D1	1	NEGATIVE CABLE	
29	570997D1	1	CABLE, RIGHT HAND	
32	573044D1	1	POWER CABLE	
37	CH4S-1962	3	P-CLIP	25.4MM ID
39	CH6D-4244	21	P-CLIP	
43	E100015	1	WASHER	

570989D1-7-02

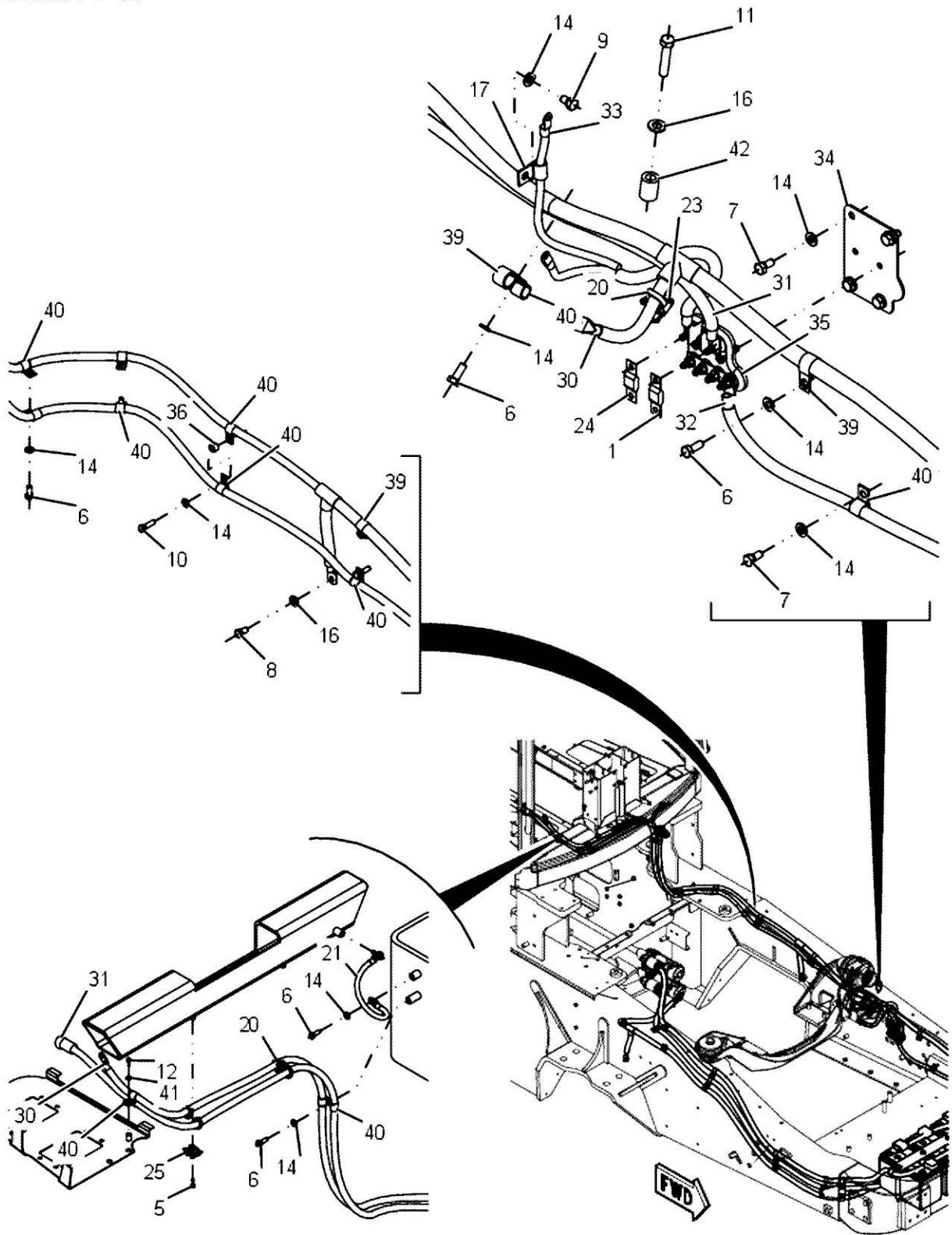

570989D1 - BATTERY GROUP, WITH DISCONNECT

ITEM	PART NUMBER	QTY	DESCRIPTION COMMENTS	TECHNICAL SPECIFICATION
1	136-5600	1	FUSE 175A	
5	1440350X1	2	HEX SOCKET SCREW	M6 X 20 (1.0) CL10.9 ZN
6	400039X1	8	HEXAGONAL HEAD BOLT	M10 X 1.5 X 25MM, CL10.9
7	400040X1	24	HEXAGONAL HEAD BOLT	M10 X 1.5 X 20MM, CL10.9
8	400047X1	2	HEXAGONAL HEAD BOLT	M12 X 1.75 X 20MM
9	400054X1	1	HEXAGONAL HEAD BOLT	M10 X 1.5 X 16MM, CL10.9
10	400059X1	2	HEXAGONAL HEAD BOLT	M10 X 1.5 X 35MM, CL10.9
11	400063X1	1	HEXAGONAL HEAD BOLT	M12 X 1-3/4" X 60MM, CL10.9
12	400152X1	1	HEXAGONAL HEAD BOLT	M6 X 1 X 16MM, CL10.9
14	400287X1	35	FLAT WASHER	11MM X 21MM X 2.5MM
16	400357X1	3	FLAT WASHER	M12 X 25.5 X 3MM
17	400644X1	1	P-CLIP	14.29MM ID
20	402294X1	9	CABLE TIE	390MM X 7.6MM
21	502266D1	1	CABLE	
23	518581D1	1	SPACER SWIVEL	
24	530091D1	1	FUSE	300 AMP
25	543632D1	2	CABLE TIE MOUNT	
30	571001D2	1	CABLE, LEFT HAND	
31	571002D1	1	POSITIVE CABLE	
32	573044D1	1	POWER CABLE	
33	573055D1	1	POWER CABLE	
34	573199D1	1	PLATE	
35	581321D1	1	FUSE HOLDER	3 POSITION
36	CH114-5785	2	SPACER	10.5 IDX19 ODX11.5 ZN
39	CH6D-4244	21	P-CLIP	
40	CH8M-2773	14	P-CLIP	
41	CH8T-4205	3	FLAT WASHER	7.2MM X 14.5MM X 2MM
42	CH8V-9708	1	SPACER	

570989D1-7-03

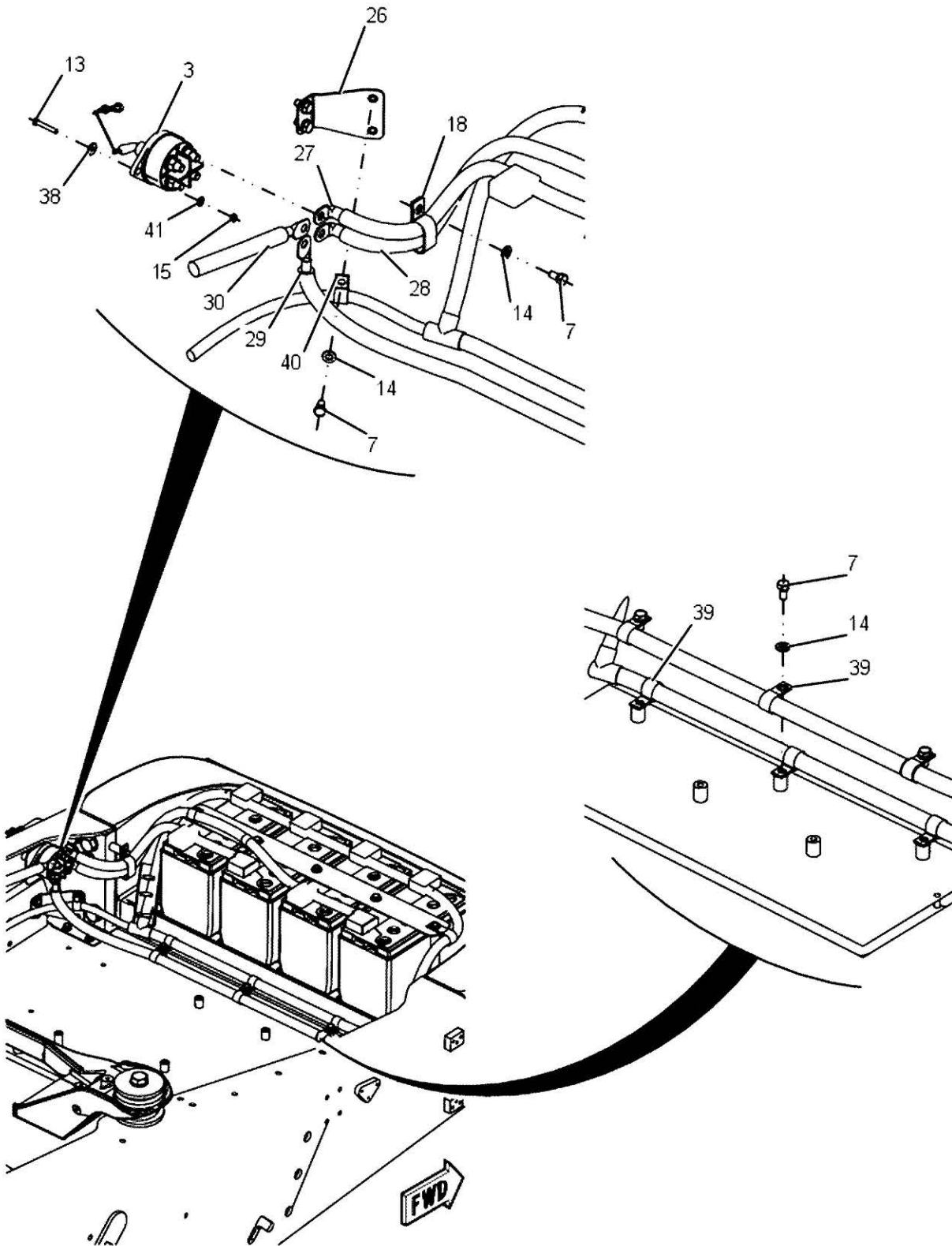

570989D1 - BATTERY GROUP, WITH DISCONNECT

ITEM	PART NUMBER	QTY	DESCRIPTION COMMENTS	TECHNICAL SPECIFICATION
3	201-2441	1	MASTER SWITCH	2X19 AMP, 4 TERMINAL
7	400040X1	24	HEXAGONAL HEAD BOLT	M10 X 1.5 X 20MM, CL10.9
13	400205X1	2	HEXAGONAL HEAD BOLT	M6 X 1 X 40MM, CL10.9
14	400287X1	35	FLAT WASHER	11MM X 21MM X 2.5MM
15	400300X1	2	HEX NUT	M6 X 1
18	400667X1	1	CLIP	COATED
26	570738D1	2	BRACKET	
27	570995D1	1	NEGATIVE CABLE	
28	570996D1	1	NEGATIVE CABLE	
29	570997D1	1	CABLE, RIGHT HAND	
30	571001D2	1	CABLE, LEFT HAND	
38	CH5P-4115	2	FLAT WASHER	7.2MM X 19MM X 2MM
39	CH6D-4244	21	P-CLIP	
40	CH8M-2773	14	P-CLIP	
41	CH8T-4205	3	FLAT WASHER	7.2MM X 14.5MM X 2MM

577580D1-4-01

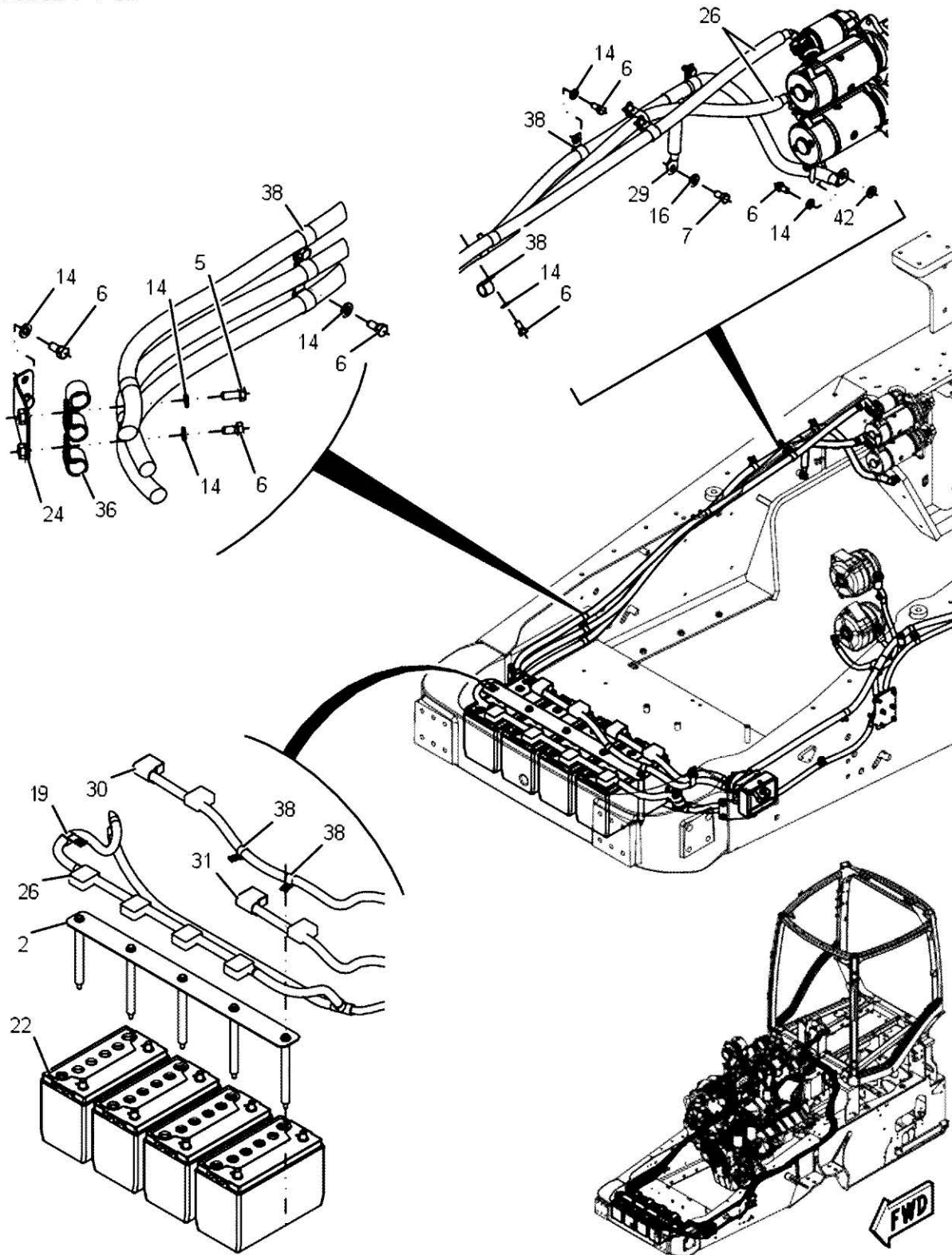

577580D1 - BATTERY GROUP, WITH DISCONNECT, MT900 - 2016

ITEM	PART NUMBER	QTY	DESCRIPTION COMMENTS	TECHNICAL SPECIFICATION
	400041X1	1	HEXAGONAL HEAD BOLT NOT SHOWN	M12 X 1.75 X 30MM, CL10.9
2	142-9739	1	ELECTRIC EQUIP.	
	CH149-2758	5	SPACER	15.9MM ID X 22MM OD X 204.2MM
	CH7X-7729	5	FLAT WASHER	11MM X 25MM X 3MM
	189-5477	1	PLATE	
	400005X1	5	HEXAGONAL HEAD BOLT	M10 X 1.5 X 23MM, CL10.9
5	400039X1	8	HEXAGONAL HEAD BOLT	M10 X 1.5 X 25MM, CL10.9
6	400040X1	23	HEXAGONAL HEAD BOLT	M10 X 1.5 X 20MM, CL10.9
7	400047X1	2	HEXAGONAL HEAD BOLT	M12 X 1.75 X 20MM
14	400287X1	34	FLAT WASHER	11MM X 21MM X 2.5MM
16	400357X1	4	FLAT WASHER	M12 X 25.5 X 3MM
19	400998X1	1	CLIP	
22	502445D1	4	BATTERY ORDER PART NUMBER 567777D1 AS A REPLACEMENT BATTERY SEE PAGE 09-0079	WET 12V
24	570738D1	2	BRACKET	
26	576781D1	1	POSITIVE CABLE	POS MAIN
29	576784D1	1	NEGATIVE CABLE	NEG, RH START
30	576785D1	1	NEGATIVE CABLE	NEG BAT
31	576786D1	1	NEGATIVE CABLE	NEG BAT
36	CH4S-1962	3	P-CLIP	25.4MM ID
38	400688X1	21	P-CLIP	25.4MM ID
42	E100015	1	WASHER	

577580D1-4-02

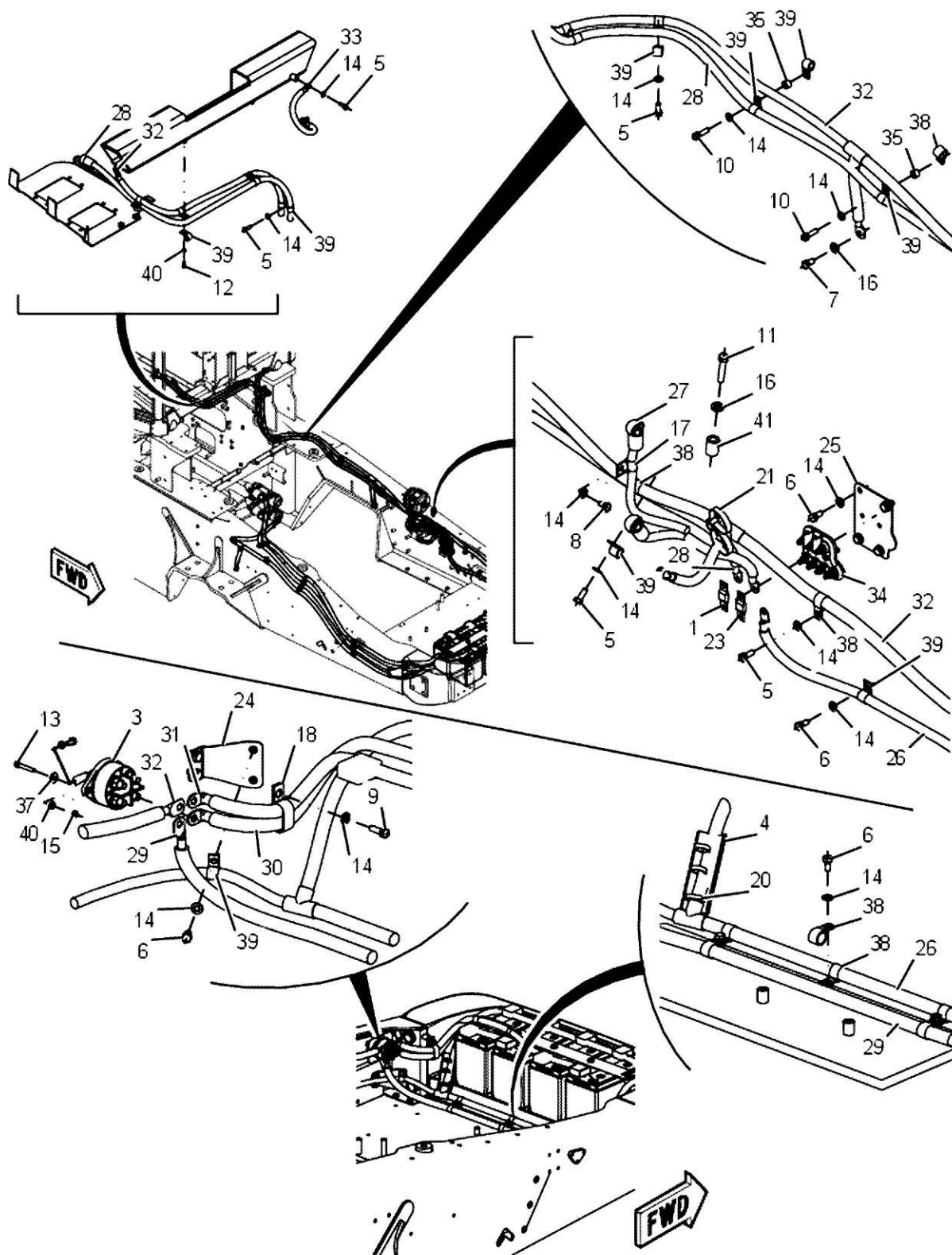

ITEM	PART NUMBER	QTY	DESCRIPTION COMMENTS	TECHNICAL SPECIFICATION
1	136-5600	1	FUSE 175A	
3	201-2441	1	MASTER SWITCH	2X19 AMP, 4 TERMINAL
4	AG519861	1	HOSE PROTECTOR	
5	400039X1	8	HEXAGONAL HEAD BOLT	M10 X 1.5 X 25MM, CL10.9
6	400040X1	22	HEXAGONAL HEAD BOLT	M10 X 1.5 X 20MM, CL10.9
7	400047X1	2	HEXAGONAL HEAD BOLT	M12 X 1.75 X 20MM
8	400054X1	1	HEXAGONAL HEAD BOLT	M10 X 1.5 X 16MM, CL10.9
9	400058X1	1	HEXAGONAL HEAD BOLT	M10 X 1.5 X 30MM
10	400059X1	2	HEXAGONAL HEAD BOLT	M10 X 1.5 X 35MM, CL10.9
11	400063X1	1	HEXAGONAL HEAD BOLT	M12 X 1-3/4" X 60MM, CL10.9
12	400152X1	3	HEXAGONAL HEAD BOLT	M6 X 1 X 16MM, CL10.9
13	400205X1	2	HEXAGONAL HEAD BOLT	M6 X 1 X 40MM, CL10.9
14	400287X1	35	FLAT WASHER	11MM X 21MM X 2.5MM
15	400300X1	2	HEX NUT	M6 X 1
16	400357X1	3	FLAT WASHER	M12 X 25.5 X 3MM
17	400644X1	1	P-CLIP	14.29MM ID
18	400667X1	1	CLIP	COATED
20	402294X1	3	CABLE TIE	390MM X 7.6MM
21	402304X1	1	CABLE TIE	490MM X 12.7MM
23	530091D1	1	FUSE	300 AMP
24	570738D1	2	BRACKET	
25	573199D1	1	PLATE	
26	576781D1	1	POSITIVE CABLE	POS MAIN
27	576782D1	1	POSITIVE CABLE	POS, ALT
28	576783D1	1	POSITIVE CABLE	POS, CAB
29	576784D1	1	NEGATIVE CABLE	NEG, RH START
30	576785D1	1	NEGATIVE CABLE	NEG BAT
31	576786D1	1	NEGATIVE CABLE	NEG BAT
32	576787D1	1	NEGATIVE CABLE	LH GROUND
33	577142D1	1	NEGATIVE CABLE	GROUND, CAB
34	581321D1	1	FUSE HOLDER	3 POSITION
35	CH114-5785	2	SPACER	10.5 IDX19 ODX11.5 ZN
37	CH5P-4115	2	FLAT WASHER	7.2MM X 19MM X 2MM
38	400688X1	21	P-CLIP	25.4MM ID
39	CH8M-2773	18	P-CLIP	
40	CH8T-4205	5	FLAT WASHER	7.2MM X 14.5MM X 2MM
41	CH8V-9708	1	SPACER	

578045D1-4

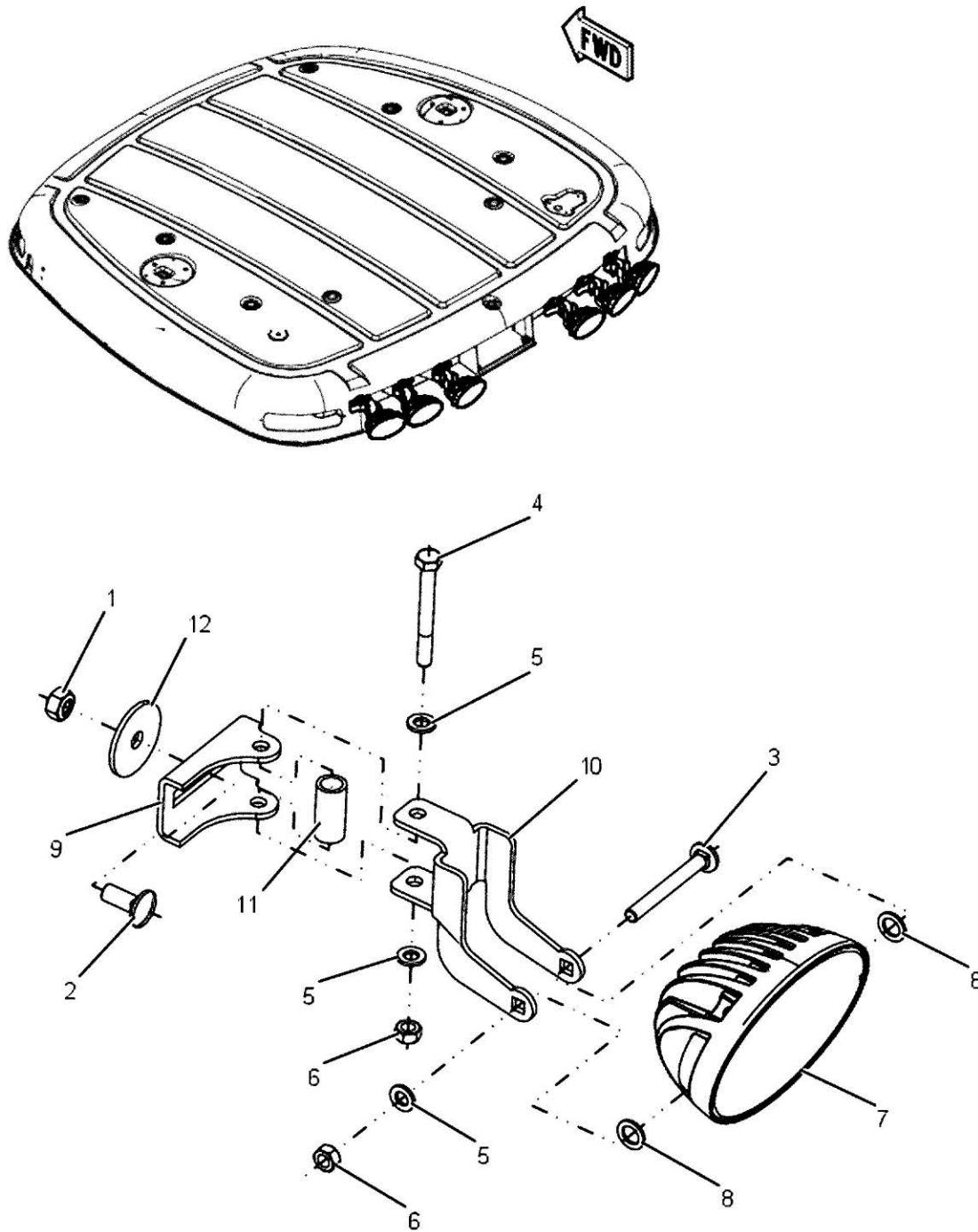

578045D1 - LIGHTING - LED

ITEM	PART NUMBER	QTY	DESCRIPTION COMMENTS	TECHNICAL SPECIFICATION
			2016	
1	WR50838	1	HEX NUT	M10 X 1.5
2	385373X1	1	ROUND HEAD SQUARE NECK CARRIAGE BOLT	M10 X 25 (1.5) CL8.8 ZN
3	385381X1	1	BOLT	M8 X 70-ISO 8.8-ZN
4	400068X1	1	HEXAGONAL HEAD BOLT	M8 X 1.25 X 70MM, CL10.9
5	400339X1	3	FLAT WASHER	9MM X 16MM X 2MM
6	400340X1	2	HEX NUT	M8 X 1.25MM X 13MM
7	604845D1	1	WORKLIGHT	
8	577936D1	2	FLAT WASHER	NYLON
9	578044D1	1	BRACKET	
10	578523D1	1	BRACKET	LED WORK LITE
11	581499D1	1	SPACER	36MM,12.5ID,17.15OD
12	CH8T-4226	1	FLAT WASHER	10.5MM X 45MM X 3MM

593168D1-1-

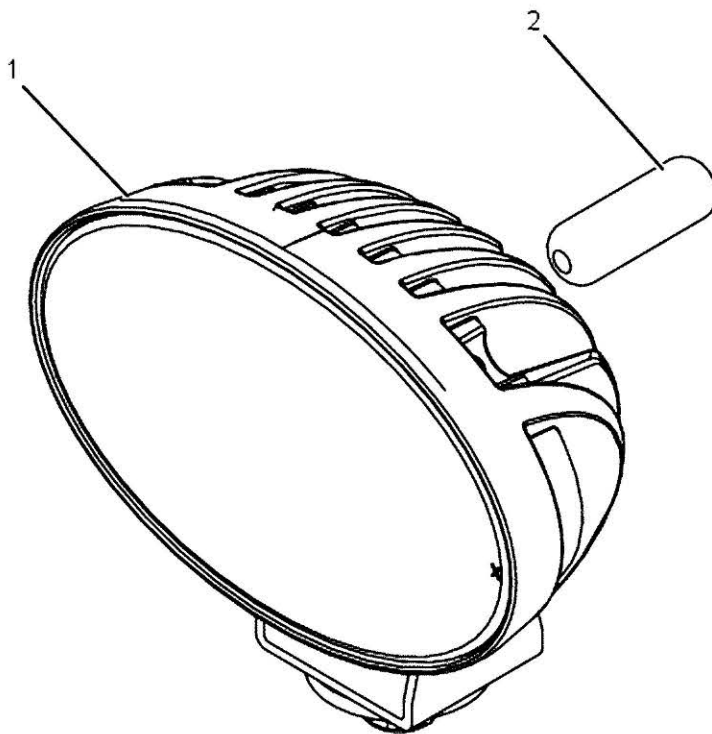
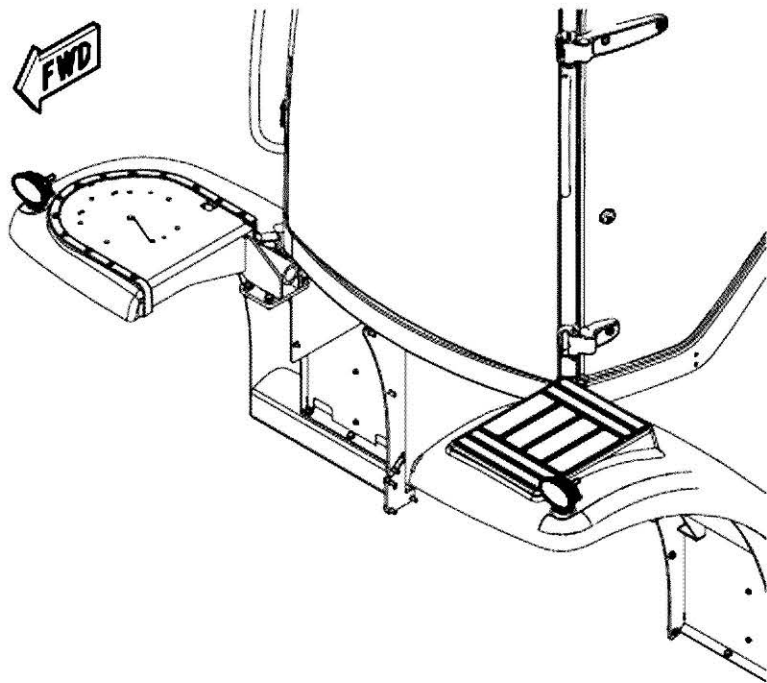

593168D1 - LIGHTING KIT - LED

ITEM	PART NUMBER	QTY	DESCRIPTION COMMENTS	TECHNICAL SPECIFICATION
			2016	
1	604844D1	2	WORKLIGHT	
2	593095D1	2	CLAMP	FERRITE

593169D1-1-



593169D1 - LIGHTING KIT - LED

ITEM	PART NUMBER	QTY	DESCRIPTION COMMENTS	TECHNICAL SPECIFICATION
			2016	
1	604844D1	4	WORKLIGHT	
2	593095D1	4	CLAMP	FERRITE

577931D1-3

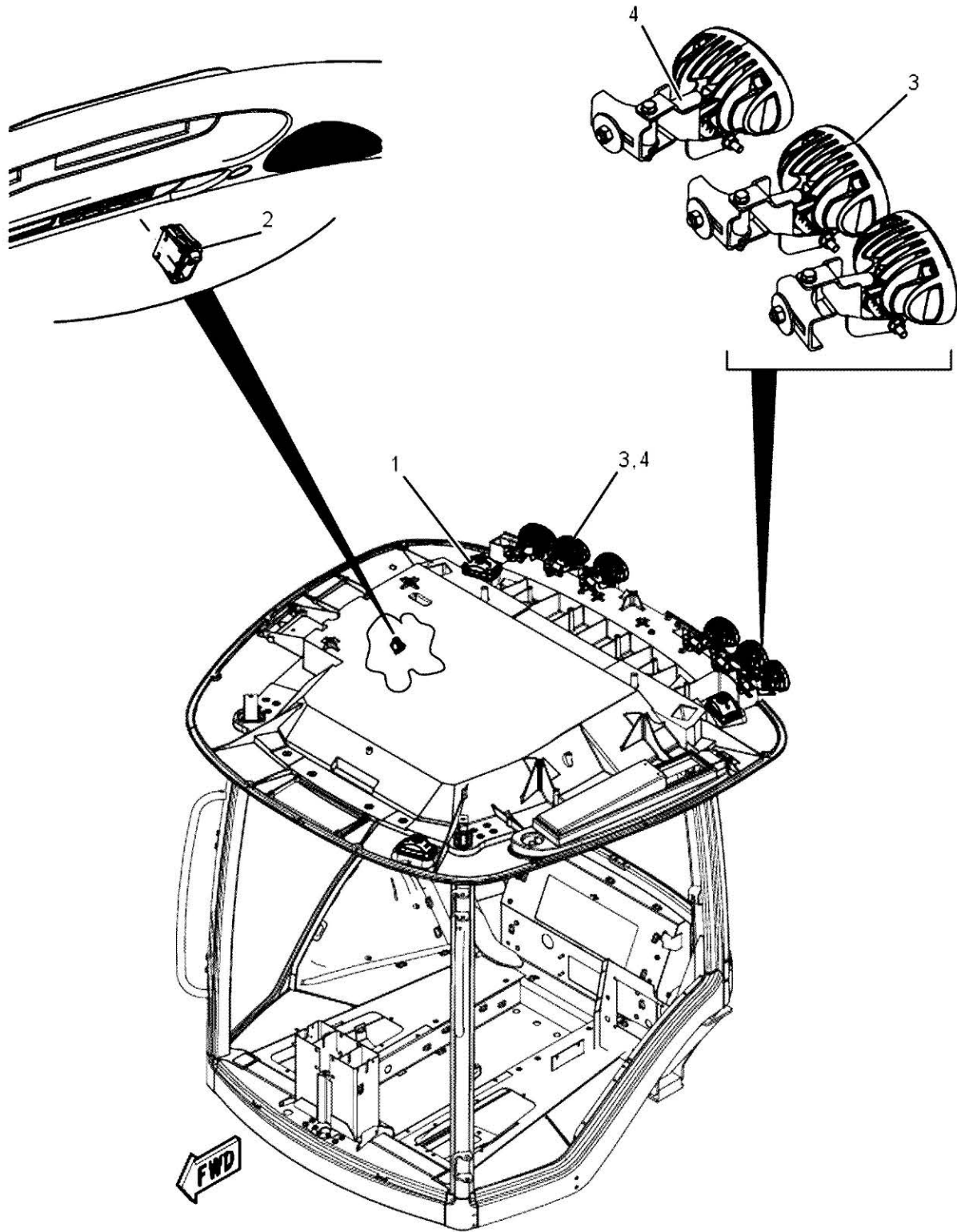

ITEM	PART NUMBER	QTY	DESCRIPTION COMMENTS	TECHNICAL SPECIFICATION
1	166-4616	3	WORK LIGHT	12 VOLT
2	508340D1	1	ROCKER SWITCH PORCH LAMP	
3	NS	6	NON-SERVICEABLE PART P/N 578045D1 SEE PAGE 09-0123	
4	593095D1	6	CLAMP	FERRITE

581599D1-3-

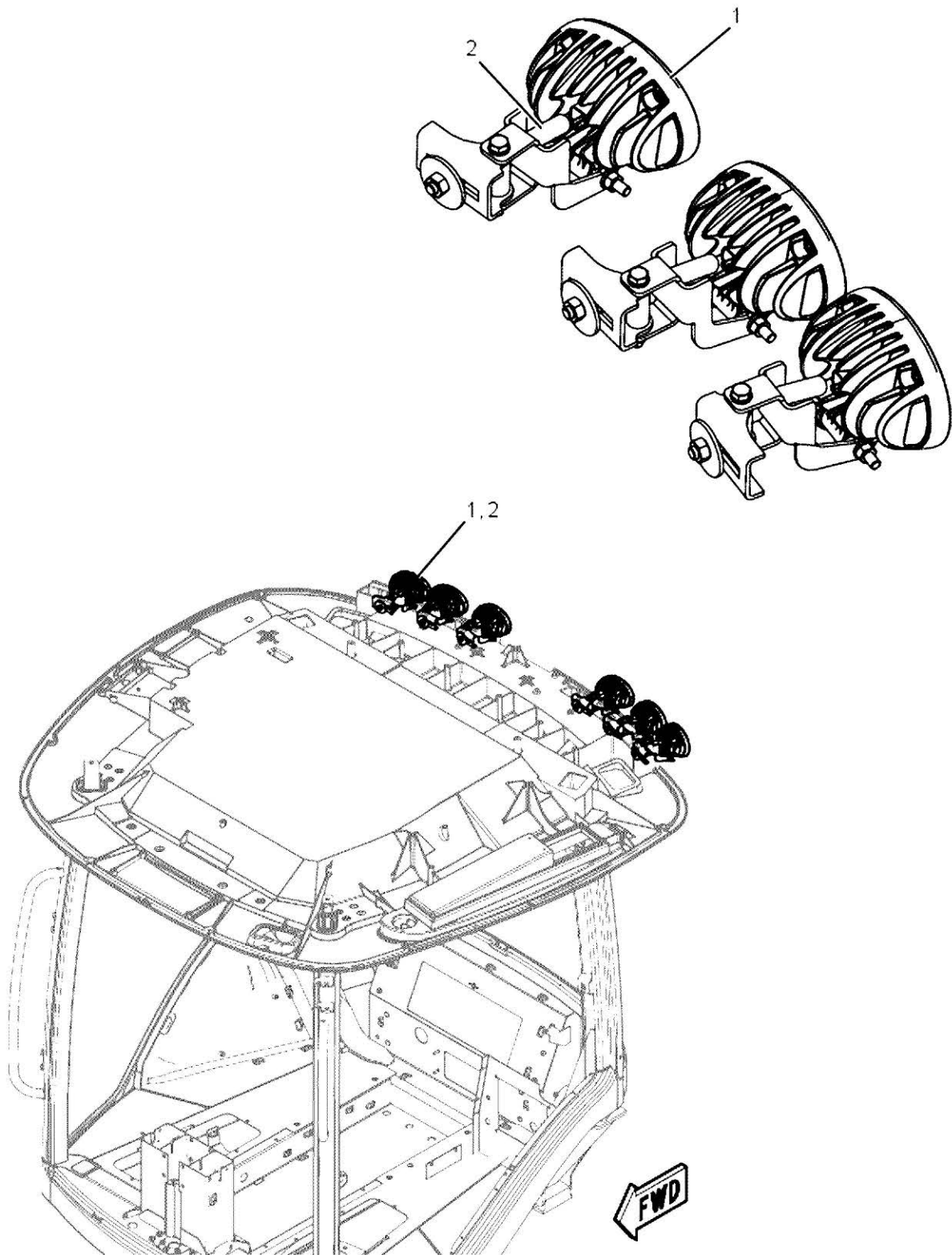

ITEM	PART NUMBER	QTY	DESCRIPTION COMMENTS	TECHNICAL SPECIFICATION
1	NS	6	NON-SERVICEABLE PART P/N 578045D1 SEE PAGE 09-0123	
2	593095D1	6	CLAMP	FERRITE

587369D1-1-

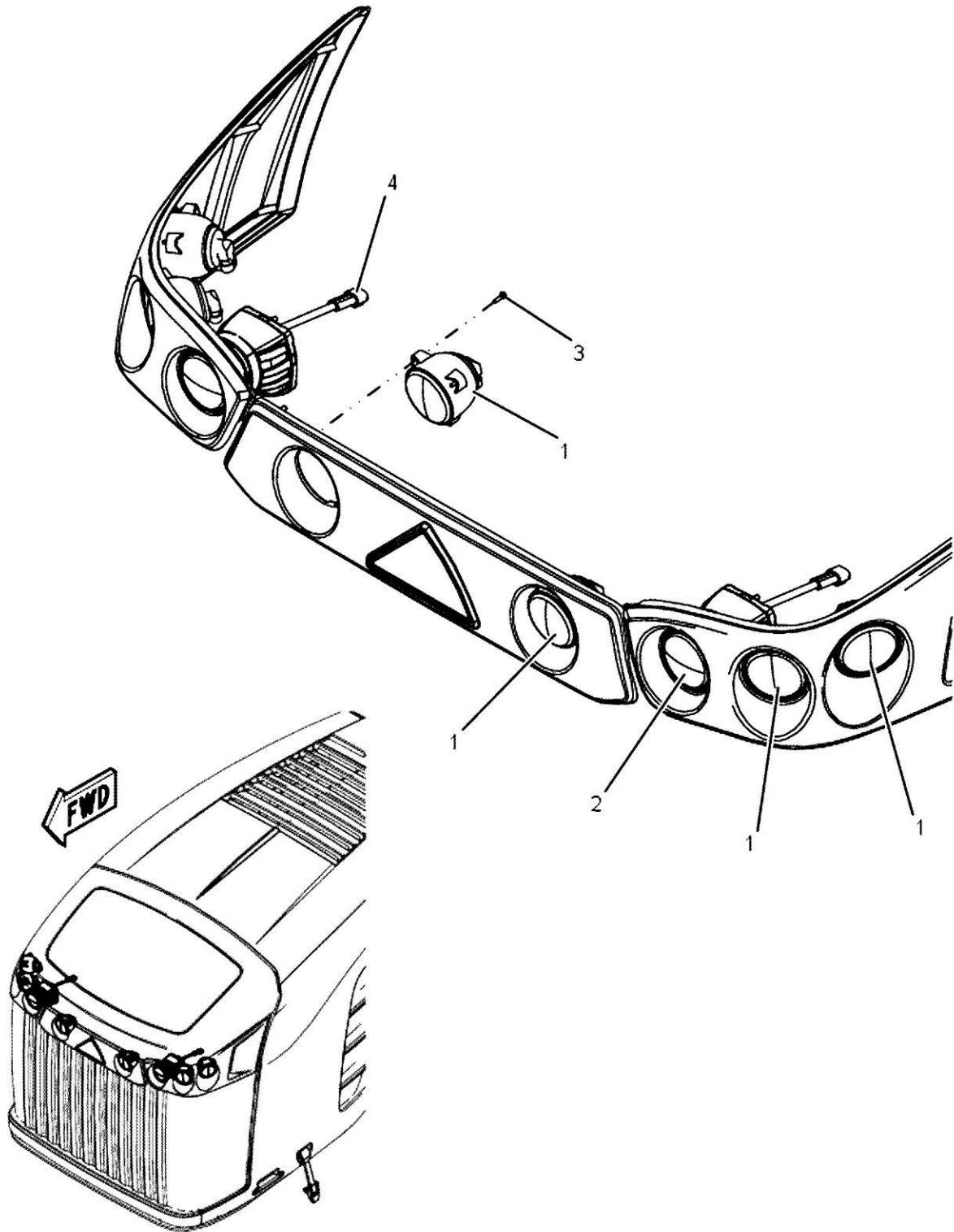

587369D1 - HOOD LIGHTING ARRANGEMENT, WITH HID/STANDARD WORKLIGHT - 2016

ITEM	PART NUMBER	QTY	DESCRIPTION COMMENTS	TECHNICAL SPECIFICATION
1	519438D1	6	WORK LIGHT	
2	526702D1	2	LIGHT	
3	526710D1	24	TORX HEAD BOLT	17.8MM
4	576324D1	2	JUMPER HARNESS	HID JUMPER

581506D1-2-

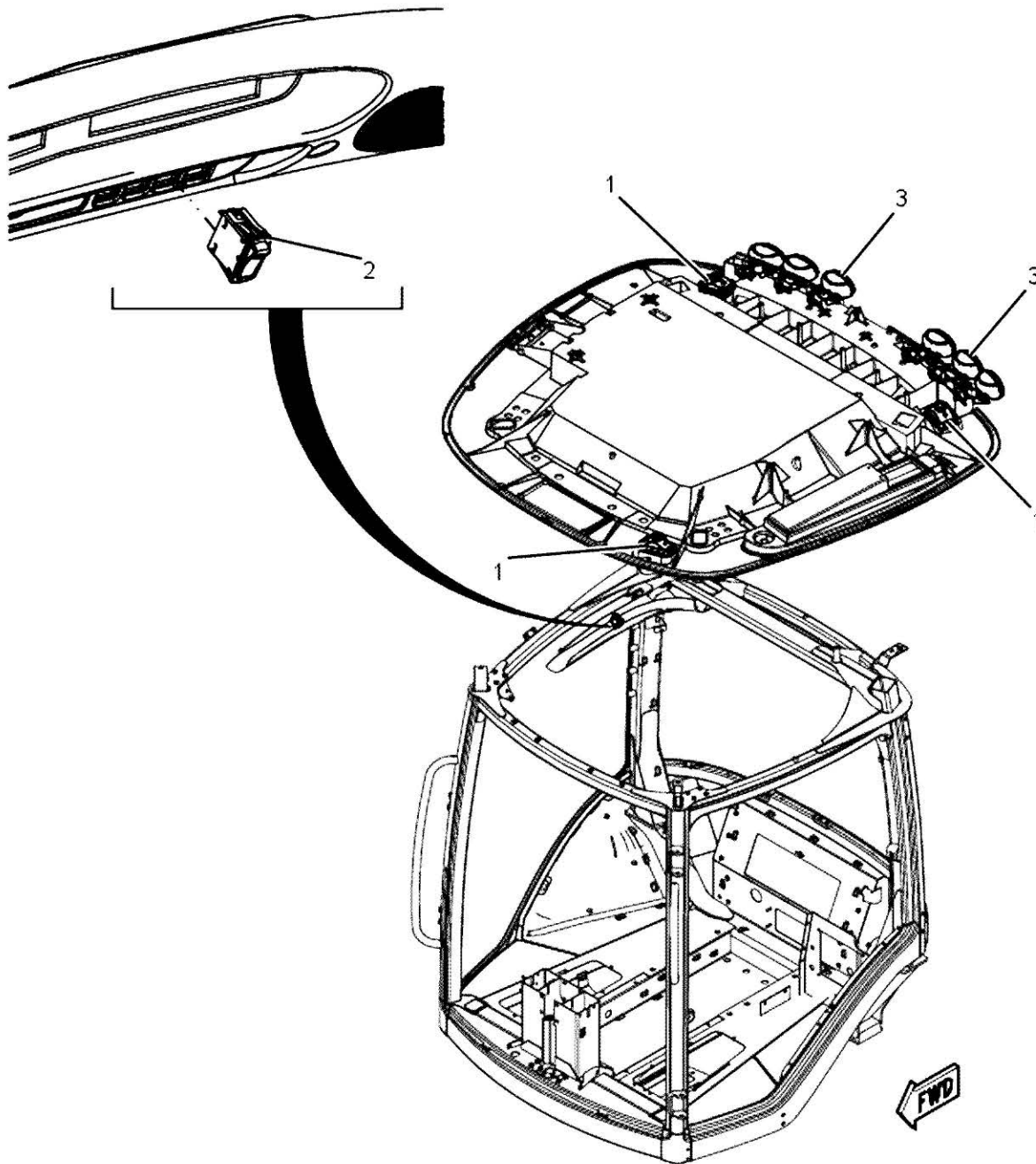

ITEM	PART NUMBER	QTY	DESCRIPTION COMMENTS	TECHNICAL SPECIFICATION
1	166-4616	3	WORK LIGHT	12 VOLT
	CH136-5252	1	BULB	12V, 18.4W TYPE 1141
2	508340D1	1	ROCKER SWITCH PORCH LAMP	
3	NS	6	NON-SERVICEABLE PART P/N 581502D1 SEE PAGE 09-0044	